



van der meer

STORMWATER MANAGEMENT REPORT

GLEBE MID-RISE DEVELOPMENT

2A-2D Wentworth Park Road & 17-31 Cowper Street
Glebe NSW 2037

Brisbane

Level 8, 757 Ann Street
Fortitude Valley QLD 4006
P +61 7 3667 8861
ABN 63 609 812 615

Melbourne

Level 6, 379 Collins Street
Melbourne VIC 3000
P +61 3 8614 5555
ABN 48 158 266 329

Sydney

Level 6, 39 Chandos Street
St Leonards NSW 2065
P +61 2 9436 0433
ABN 56 158 266 301

www.vandermeer.com.au

Approved by:	Rod Burrough	
Position:	Civil Manager	
Signed:		
Date:	May 2020	
Job No:	SY192-079	

REVISION STATUS

Revision	Description of Revision	Date	Issued By:
A	Planning Proposal	8 May 2020	Rod Burrough
B	Planning Proposal	18 May 2020	Rod Burrough

Recipients are responsible for eliminating all superseded documents in their possession.

<p>van der Meer (QLD) Pty Ltd (ABN 63 609 812 615) Level 8, 757 Ann Street FORTITUDE VALLEY 4006 P +61 7 3667 8861 E QLD-enquiries@vandermeer.com.au</p>	<p>van der Meer (VIC) Pty Ltd (ABN 48 158 266 329) Level 6, 379 Collins Street, MEBOURNE VIC 3000 P +61 3 8614 5555 E VIC-enquiries@vandermeer.com.au</p>	<p>van der Meer (NSW) Pty Ltd (ABN 56 158 266 301) Level 6, 39 Chandos Street, ST LEONARDS NSW 2065 P +61 2 9436 0433 E NSW-enquiries@vandermeer.com.au</p>
---	--	--

This document and its contents are intended for the addressee only and contains opinions held by the Author based on material available at the time and expresses those opinions for the purposes of consideration by the Addressee and not for general publication without written consent

Contents

1	Introduction	1
1.1	Existing Site	1
1.2	Proposed Works	2
2	Design Control and Guidelines.....	3
2.1	CoS A4 Stormwater Drainage Design (2019).....	3
2.2	CoS Stormwater Drainage Manual (2017)	3
2.3	Landcom’s Managing Urban Stormwater – Soils and Construction (2004).....	3
2.4	Australian Rainfall and Runoff (2016).....	3
3	Targets and Objectives	4
4	Stormwater Quantity Control.....	6
4.1	Proposed Drainage System	6
4.2	Stormwater Drainage System Requirements	6
4.3	On-Site Detention (OSD)	6
5	Stormwater Quality Control	7
5.1	Introduction	7
5.2	Water Quality Control Measures	7
5.2.1	OceanGuard™ (Enviropod 200).....	7
5.2.2	OceanGuard StormFilter™ (460mm)	7
5.2.3	Rainwater reuse tank	7
5.2.4	Erosion & Sediment Control Plan.....	7
5.3	Water Quality Modelling	8
5.3.1	MUSIC	8
5.3.2	Land Use	9
5.3.3	Results.....	9
6	Flood Impact Assessment.....	11
7	Recommendations	14

Appendix A – Civil Plans

Appendix B – Architectural Plans

Appendix C – Site Survey

Appendix D – Water Quality Device Details

Appendix E – GRC Hydro Flood Report

Appendix F – MUSIC Link Report

Appendix G – Sydney Water Correspondence

1 Introduction

van der Meer Consulting has been commissioned by NSW Land & Housing Corporation to prepare a Stormwater Management Report for the proposed mid-rise development at, 2A-2D Wentworth Park Road & 17-31 Cowper Street, Glebe. This report will be lodged to City of Sydney (CoS) for the planning proposal for this development.

The scope of this report includes a comprehensive assessment of the stormwater management procedures, modelling and results for the proposed development, and proposes a best practice stormwater management strategy.

1.1 Existing Site

The subject site area is approximately 1,789 m² and bounded by Cowper Street, Wentworth Park Road, Mitchell Lane and Wentworth Street. Currently, there is existing residential developments on the site, with the lot generally grading towards the North-East.

The location of the subject site shown in Figure 1.1 below.



Error! Reference source not found.It is noted that the subject site is impacted by flooding as per the City of Sydney's Blackwattle Bay Flood Study.

It is noted that there is limited information on current water quality improvement devices, as such it is assumed that there is no devices currently in place

1.2 Proposed Works

The proposed development consists of demolition of all existing structures within the development and construction of 2 multi-use structures with commercial and residential levels along with ancillary parking and landscaping areas. The proposed development is separated between two distinct areas of development, and will have separate water management systems and water quality improvement systems.

Stormwater drainage will connect to existing council assets along Cowper Street and Mitchell Street, see Appendix A for details.

2 Design Control and Guidelines

The following controls and guidelines have been utilized within design and documentation for the proposed site.

2.1 CoS A4 Stormwater Drainage Design (2019)

CoS A4 Stormwater Drainage outlines the stormwater technical specification to ensure the provision of high-quality stormwater infrastructure compatible with City's maintenance, asset management and serviceability requirement.

2.2 CoS Stormwater Drainage Manual (2017)

CoS Stormwater Drainage Manual outlines the stormwater and flooding requirements relevant to private development within the City of Sydney LGA.

2.3 Landcom's Managing Urban Stormwater – Soils and Construction (2004)

Landcom's Managing Urban Stormwater – Soils and Construction provides mitigation guidelines for the land disturbance activities on soils, landform, and receiving water by focussing on erosion and sediment control.

2.4 Australian Rainfall and Runoff (2016)

Engineers Australia (EA) published the Australian Rainfall and Runoff – A Guide to Flood Estimation which provided the information and approach for hydrology and stormwater management. It contains information to estimate the stormwater runoff, design storm event, and design method for the urban stormwater drainage systems.

3 Targets and Objectives

This report aims to provide insight on the following key issues associated with the proposed development, with the objective to ensure that the proposed development does not adversely impact on the quality or quantity of stormwater flows within, adjacent or downstream developments. These issues are as follows:

Water Quantity

Guidelines: CoS A4 Stormwater Drainage Design (2019) & ARR – A Guide to Flood Estimation (2016).

The proposed development modifies the total impervious area of the existing site and therefore may increase the discharge rate to the downstream drainage network and waterways. The main objective is to achieve a natural water balance which seeks to approximate the pre-development site conditions to maintain existing conditions as well as controlling erosion and sediment removal.

Water Quality

Guidelines: CoS Stormwater Drainage Manual (2017), & Landcom’s Managing Urban Stormwater – Soils and Construction (2004).

The main objective for stormwater quality is to minimise the impacts on downstream water bodies. City of Sydney has adopted a stormwater management policy that incorporates “best practice” principles of Water Sensitive Urban Design. The project is required to comply with the Council’s stormwater pollutant reduction targets which are provided in table 3.1 below.

Pollutant	Criteria
Total Suspended Solids (kg/yr)	85% reduction of the annual load
Total Phosphorus (kg/yr)	65% reduction of the annual load
Total Nitrogen (kg/yr)	45% reduction of the annual load
Gross Pollutants (kg/yr)	90% reduction of the annual load

Table 3.1 – City of Sydney Council Pollution Reduction Targets

Flood Impact assessment

Guidelines: GRC Hydro, 31 Cowper Street, Glebe – Flood Assessment Report

It has been identified that the site is subject to Flood. A flood analysis is required to assess the flood impact the flood may cause on the proposed site due to the proposed development.

4 Stormwater Quantity Control

4.1 Proposed Drainage System

The drainage system for the proposed development will be designed to collect the majority of concentrated flows from impermeable surfaces such as access ways, parking areas and buildings. Where possible (and practical), runoff from pervious areas will also be collected.

The proposed stormwater management system for the development includes:

- A pit and pipe network to collect minor storm runoff
- Overland flow paths to carry major storms through the site
- 2 separate Stormwater treatment chambers to collect stormwater through the site and discharge to council assets.

A reduced set of concept civil engineering drawings is included in Appendix A.

4.2 Stormwater Drainage System Requirements

According to CoS A4 Stormwater Drainage Design the drainage system requirements are as follows:

- *All internal piped drainage systems are to be designed to cater for the 1 in 20-year ARI design event and is to discharge to existing council assets*
- *All surface runoff in the 1 in 100-year ARI event, including any external discharge onto the site, must have a safe passage through the site along an internal pathway, public domain or road system*

4.3 On-Site Detention (OSD)

According to CoS Stormwater Drainage Manual, OSD tank requirements are determined by Sydney Water. Van der meer consulting has contacted Sydney Water regarding the OSD tank requirement within the subject site. Sydney Water advised that **OSD tank is not required** for any development within the subject site. Please refer to Appendix G for Sydney Water Correspondence.

5 Stormwater Quality Control

5.1 Introduction

The quality of runoff from a catchment depends upon many factors such as land use, degree of urbanisation, population density, sanitation, waste disposal practices, landform, soil types, and climate. Pollutants typically transported by runoff include litter, sediment, nutrients, oil, grease, and heavy metals. Whilst all these pollutants have a negative impact on the receiving water quality, suspended solids and nutrients cause the highest detrimental impact to the environment

Also, soil erosion during the construction phase presents a potential risk to water quality. The primary risk occurs while soils are exposed during earthworks when suspended sediment and associated pollutants can be washed into downstream watercourses.

5.2 Water Quality Control Measures

The measures proposed for the redevelopment are summarised below:

5.2.1 OceanGuard™ (Enviropod 200)

OceanGuard™ gross pollutant trap is one of the stormwater treatment device design to capture pollutant the run into the stormwater drains. It can be installed in the new or existing pits. It is effective to remove gross pollutant, total suspended solids, and attached pollutant. OceanGuard™ are to be provided in the nominated pit inlets.

5.2.2 OceanGuard StormFilter™ (460mm)

OceanGuard StormFilter™ is to be provided to be used as the primary stormwater treatment for the subject site. A total of 15 StormFilter™ are to be placed inside the proposed stormwater treatment tanks. StormFilter™ are effective to reduce a high level of stormwater pollutant including total suspended solids, total phosphorus, and total nitrogen.

5.2.3 Rainwater reuse tank

The development will include a rainwater reuse tank with a storage volume of 30kL for Building A and a 20kl rainwater storage within the OSD tank for Building B as per the BASIX requirements.

5.2.4 Erosion & Sediment Control Plan

During construction, water quality control is achieved by deposition and trapping of silts and clays which often have nutrients such as phosphorus and nitrogen attached to their surfaces. Silt fences will be erected prior to construction to control sediment runoff. This will reduce and isolate sediments and particulate matter.

An Erosion and Sediment Control Plan has been provided in accordance with Landcom's "Managing Urban Stormwater – Soils and Construction (2004)". This will ensure that a significant portion of sediments and attached nutrients can be contained on site during construction.

A copy of the preliminary Erosion and Sediment Control Plan included in Appendix A, details:

- The location and extent of proposed sediment & erosion control measures
- The location of the sediment control fence
- The locations and control measures for temporary stockpiles.
- The locations and control measures for vehicle access and wash-down areas.

5.3 Water Quality Modelling

5.3.1 MUSIC

The effectiveness of the proposed water quality measures has been assessed using numerical modelling. Water quality modelling has been conducted using the software program MUSIC (Model for Urban Stormwater Improvement Conceptualisation). This program is used to establish the effectiveness of the water quality treatment proposed for the development site. MUSIC has been developed by the Cooperative Research Centre for Catchment Hydrology, and is designed as a planning tool for water quality treatment trains for catchment runoff. The program is able to model pollutant loads present in stormwater runoff from a catchment and assess the effectiveness of different treatment devices in terms of pollutant load reduction.

The rainfall data used was from City of Sydney MUSIC Link, refers to Appendix F for MUSIC Link Report for the site. The MUSIC model layout is shown below.

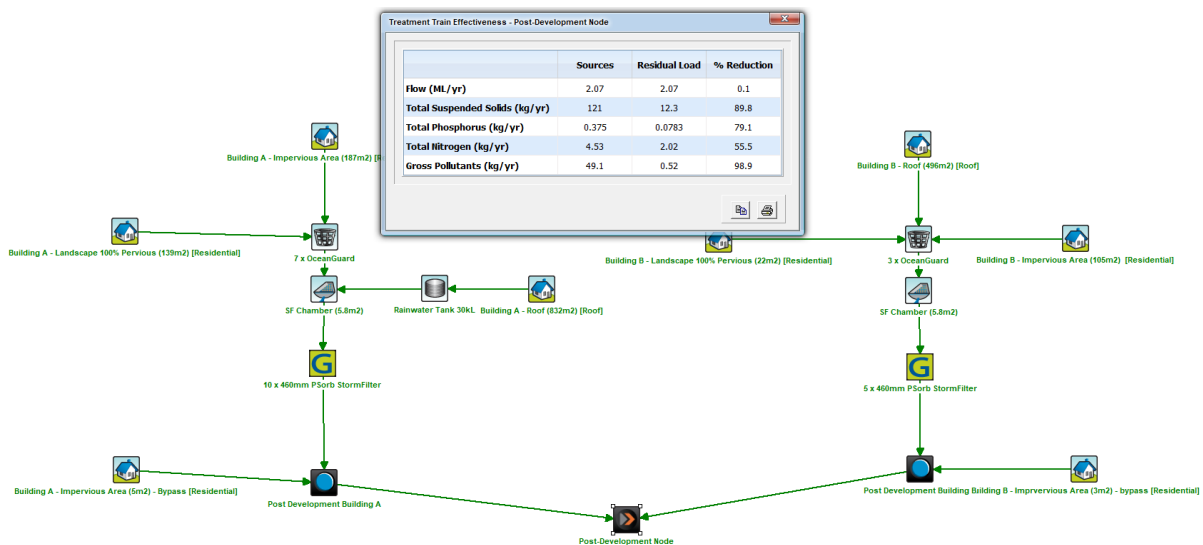

Figure 5.1 – Water Quality Treatment Train

5.3.2 Land Use

Table 5.2 details the various land use areas, separated for both building A & building B of the proposed development.

Land Use / Surface Type	Building A Area(m2)	Building B Area (m2)
Impervious	192	108
Landscape	139	22
Roof	832	496
Total		1789

Table 5.2 – Land Use Areas

5.3.3 Results

Table 5.3 below shows the calculated mean annual pollutant loads for the proposed site conditions before and after the implementation of the treatment devices.

	Total Suspended Solids (kg/yr)	Total Phosphorus (kg/yr)	Total Nitrogen (kg/yr)	Gross Pollutants (kg/yr)
Pre-treatment	121	0.375	4.53	49.1
Post-treatment	12.3	0.0783	2.02	0.520

Table 5.3 – Summary of Treatment Train

City of Sydney Council outlines requirements for the reduction of pollutants from stormwater before it can be discharged from the site. These targets are listed in Table 5.4 below together with the percentage pollution reductions that will be achieved by the proposed treatment train.

Pollutant	Reduction Target	Reduction Achieved	Target Achieved
Total Suspended Solids (kg/yr)	85%	89.8%	YES
Total Phosphorus (kg/yr)	65%	79.1%	YES
Total Nitrogen (kg/yr)	45%	55.5%	YES
Gross Pollutants (kg/yr)	90%	98.9%	YES

Table 5.4 – Comparison of Pollutant Reduction Target vs. Achieved

It is clear from the table above that the proposed water quality measures enable the reduction targets to be achieved for all key stormwater pollutants. Therefore, by implementing the proposed treatment train measures within the proposed development there will be no detrimental effect on the quality of stormwater running off from the site.

6 Flood Impact Assessment

Based on Sydney Water correspondence, along with flood analysis conducted by GRC Hydro it was identified that the proposed site lies in the Blackwattle Bay Catchment area and is subject to 100yr ARI flood levels.

Based on Modelling done by GRC Hydro using TUFLOW hydraulic modelling, along with data extracted from City of Sydney's 'Blackwattle Bay Catchment FRMS&P (WMAwater, 2015)' Flood behaviour and results for the Probable Maximum Flood (PMF) event were assessed, see Appendix E for full details.

Using this data proposed Flood Planning Levels (FPL) required to mitigate flood inundation were proposed, and are shown below:

Point	Type of development that entrance accesses	1% AEP	PMF	FPL Criteria	FPL (mAHD)
		Level (mAHD)	Level (mAHD)		
01	Basement car park (vehicle)	3.83	4.38	PMF	4.38
02	Basement car park (via lifts)	3.60	4.24	PMF	4.24
03	Waste collection room	3.32	4.25	1% AEP	3.32
04	Basement car park (stairs)	3.33	4.25	PMF	4.25
05	Residential (non-habitable)	3.32	4.25	1% AEP	3.32
06	Residential (habitable)	3.32	4.24	1% AEP +0.5m	3.82
07	Residential (habitable)	3.31	4.24	1% AEP +0.5m	3.81
08	Residential (habitable)	3.51	4.24	1% AEP +0.5m	4.01
09	Residential (habitable)	3.57	4.24	1% AEP +0.5m	4.07
10	Residential (habitable)	3.65	4.26	1% AEP +0.5m	4.16
11	Residential (habitable)	3.65	4.25	1% AEP +0.5m	4.16
12	Residential (habitable)	3.88	4.36	1% AEP +0.5m	4.38
13	Residential (habitable)	3.88	4.38	1% AEP +0.5m	4.38
14	Residential (habitable)	3.88	4.38	1% AEP +0.5m	4.38
15	Residential (habitable)	3.88	4.25	1% AEP +0.5m	4.38
16	Basement car park (via lifts)	n/a	4.36	PMF	4.36
17	Residential (non-habitable)	3.32	4.25	1% AEP	3.32
18	Non-residential	3.27	4.22	1% AEP	3.27
19	Non-residential	3.4	4.25	1% AEP	3.4
20	Substation	3.31	4.25	1% AEP +0.5m	3.81
21	Substation	3.31	4.25	1% AEP +0.5m	3.81
22	Residential Basement (non-habitable)	3.33	4.25	1% AEP	3.33
23	Waste collection	3.32	4.25	1% AEP	3.32
24	Non-Residential	3.67	4.24	1% AEP	3.67

Table 6.1 – GRC Hydro Flood Levels, Depths and FPL summary

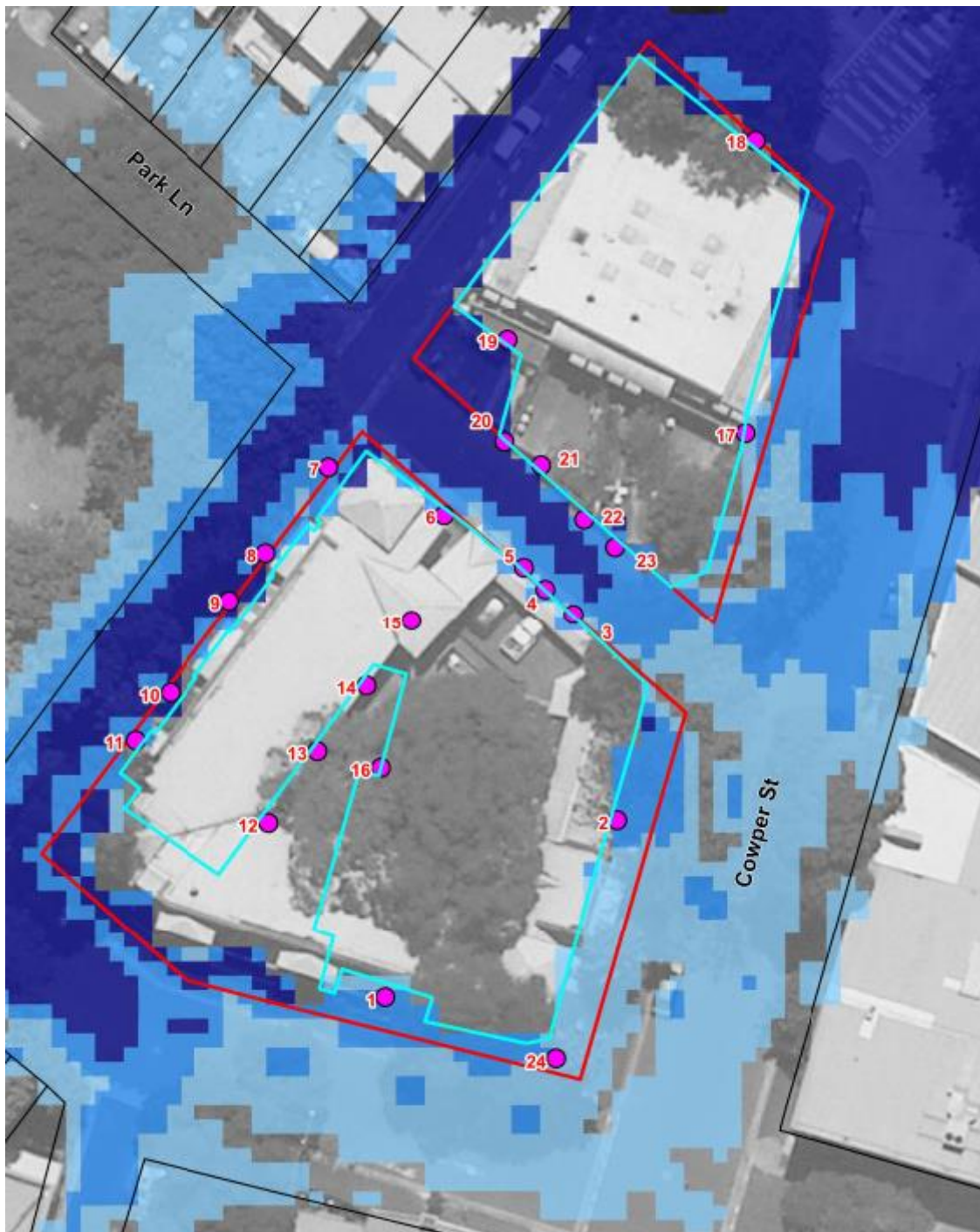

Figure 6.2 – GRC Hydro Proposed FPL Id's

With these flood planning levels, flood impact analysis was conducted on the proposed development and adjacent sites, see results below:

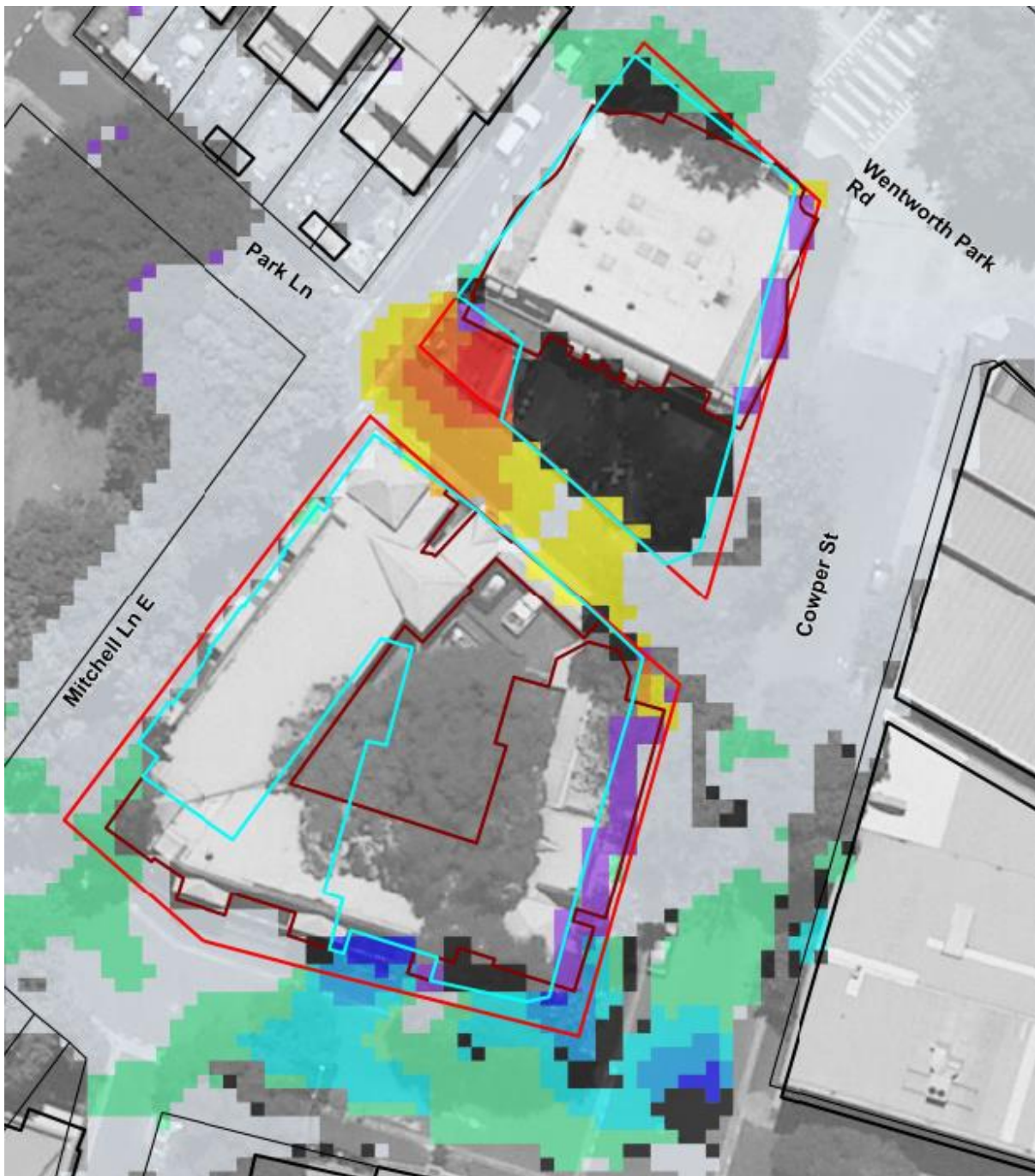

Figure 6.3 – GRC Hydro Peak Flood Impacts (Proposed Case)

As a result, the impact map shows that the development does not have significant adverse impacts on the areas flood behaviour, with only minor increases in flood level on Park Lane and adjacent properties.

7 Recommendations

By adopting the various WSUD strategies listed below, the proposed development can be rendered to not result in significant changes in water quality.

The key strategies to be adopted for this development include the following:

1. A pit and pipe network to collect minor storm runoff from surface areas which will minimise nuisance flooding
2. Overland flow paths to carry major storms through and around the site without causing damage to property from flooding;
3. OceanGuard™ (Enviropod 200) at nominated inlet pits will form part of the water quality treatment train, removing pollutants and nutrients that are detrimental to downstream waterways;
4. Two separate stormwater treatment chambers are to be constructed. As shown on sheet C403 of the civil drawings, Stormwater Chamber 1 will be fitted with 10 x 460 OceanGuard StormFilters™ and Stormwater Chamber 2 will be fitted with 5 x 460 OceanGuard StormFilters™ to treat the stormwater prior to discharge.

The results from the investigations and modelling for this project, which have been summarised in this report, indicate that the development with the proposed WSUD strategy and management can provide a safe and ecologically sustainable environment.

Appendix A – Civil Plans

GLEBE MID RISE DEVELOPMENT 31 COWPER STREET GLEBE NSW 2037

CIVIL DRAWING LIST

C000	COVER SHEET
C210	EROSION AND SEDIMENT CONTROL
C401	DRAINAGE LAYOUT
C402	DRAINAGE DETAILS
C403	STORMWATER TREATMENT CHAMBER DETAILS
C421	MUSIC CATCHMENT PLAN

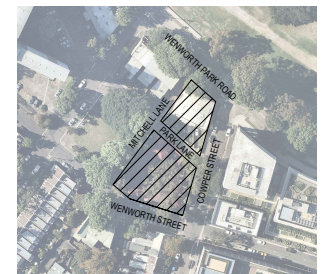

LOCALITY PLAN
NTS

532

REVISIONS: <table border="1"> <tr><td> </td><td> </td><td> </td></tr> <tr><td> </td><td> </td><td> </td></tr> <tr><td> </td><td> </td><td> </td></tr> <tr><td> </td><td> </td><td> </td></tr> <tr><td> </td><td> </td><td> </td></tr> <tr><td> </td><td> </td><td> </td></tr> <tr><td> </td><td> </td><td> </td></tr> <tr><td> </td><td> </td><td> </td></tr> <tr><td> </td><td> </td><td> </td></tr> <tr><td> </td><td> </td><td> </td></tr> <tr><td> </td><td> </td><td> </td></tr> <tr><td> </td><td> </td><td> </td></tr> </table>																																						SCALE BAR 	van der Meer Consulting 	CLIENT NSW LAND AND HOUSING CORPORATION LOCKED BAG 4009 ASHFIELD NSW 1800	PROJECT TITLE GLEBE MID RISE DEVELOPMENT 31 COWPER STREET GLEBE NSW 2037	DRAWING STATUS APPROVAL ISSUE NOT TO BE USED FOR CONSTRUCTION
CODEDING: © THE DRAWING IS COPYRIGHT AND THE PROPERTY OF VAN DER MEER CONSULTING PTY LTD. IT MUST NOT BE REPRODUCED OR USED WITHOUT THE AUTHORITY OF VAN DER MEER CONSULTING PTY LTD. WHERE THIS DRAWING HAS BEEN ALTERED, AMENDED OR CHANGED EITHER MANUALLY OR ELECTRONICALLY BY ANY THIRD PARTY, THIS DRAWING IS VOID. THIS DRAWING IS A PRELIMINARY DOCUMENT ISSUED FOR INFORMATION PURPOSES ONLY. UNLESS STATED OTHERWISE, THE DESIGNER ACCEPTS NO RESPONSIBILITY FOR ANY CONSEQUENCES ARISING FROM THE USE OF THIS DRAWING FOR OTHER THAN ITS INTENDED PURPOSE OR IN ANY MANNER NOT INTENDED BY THE DESIGNER.		WHERE THE DRAWING HAS BEEN ALTERED, AMENDED OR CHANGED EITHER MANUALLY OR ELECTRONICALLY BY ANY THIRD PARTY, THIS DRAWING IS VOID. THIS DRAWING IS A PRELIMINARY DOCUMENT ISSUED FOR INFORMATION PURPOSES ONLY. UNLESS STATED OTHERWISE, THE DESIGNER ACCEPTS NO RESPONSIBILITY FOR ANY CONSEQUENCES ARISING FROM THE USE OF THIS DRAWING FOR OTHER THAN ITS INTENDED PURPOSE OR IN ANY MANNER NOT INTENDED BY THE DESIGNER.	ARCHITECT JOHNSON PILTON WALKER LEVEL 10, 95 PITT STREET, SYDNEY NSW 2000	DRAWING TITLE COVER SHEET	DRAWING LEADER RUB DESIGNER HB DATE DATE DRAWN 08 JUN 20 JOB No. SY192-079	SIGNATURE DATE DATE DRAWN 08 JUN 20 JOB No. SY192-079 SCALE C000 SHEET SIZE A1 REVISION A																																				

533

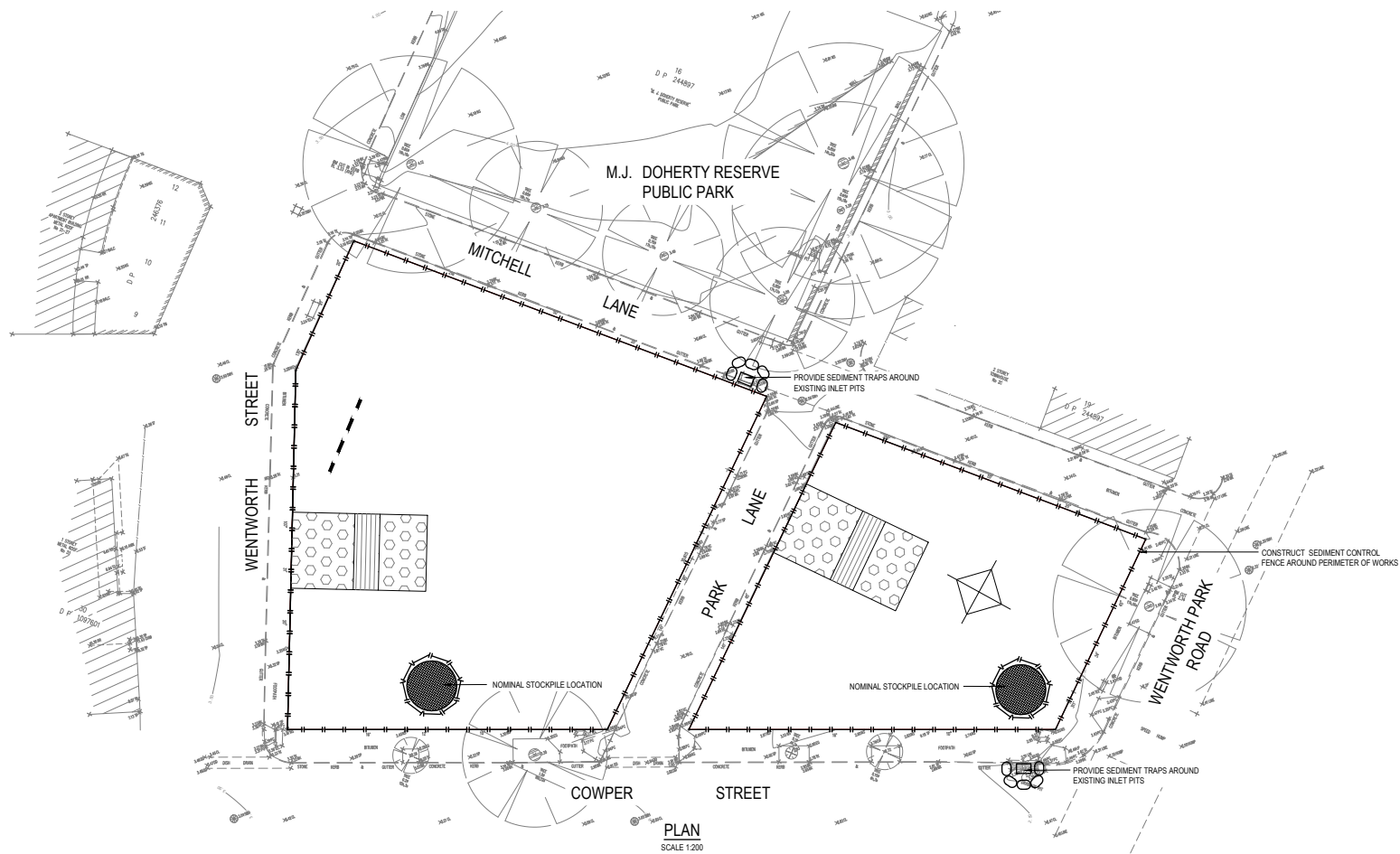

EROSION AND SEDIMENT NOTES

- B1. THIS PLAN IS TO BE READ IN CONJUNCTION WITH EROSION AND SEDIMENT CONTROL DETAILS AS SHOWN
- B2. THE CONTRACTOR SHALL IMPLEMENT ALL SOIL EROSION AND SEDIMENT CONTROL MEASURES AS NECESSARY AND TO THE SATISFACTION OF COUNCIL PRIOR TO THE COMMENCEMENT OF AND DURING CONSTRUCTION. NO DISTURBANCE TO THE SITE SHALL BE PERMITTED OTHER THAN IN THE IMMEDIATE AREA OF THE WORKS AND NO MATERIAL SHALL BE REMOVED FROM THE SITE WITHOUT COUNCIL'S APPROVAL. ALL EROSION AND SEDIMENT CONTROL DEVICES TO BE INSTALLED AND MAINTAINED IN ACCORDANCE WITH STANDARDS OUTLINED IN NSW DEPARTMENT OF HOUSING'S "MANAGING URBAN STORMWATER - SOILS AND CONSTRUCTIONS".
- B3. TOPSOIL SHALL BE STRIPPED AND STOCKPILED OUTSIDE HAZARD AREAS SUCH AS DRAINAGE LINES. THIS TOPSOIL IS TO BE RESPREAD LATER ON AREAS TO BE REVEGETATED AND STABILISED ONLY. (I.E. ALL FOOTPATHS, BATTERS, SITE REGARDING AREAS, BASINS AND CATCHDRAINS). TOPSOIL SHALL NOT BE RESPREAD ON ANY OTHER AREAS UNLESS SPECIFICALLY INSTRUCTED BY THE SUPERINTENDENT. IF THEY ARE TO REMAIN FOR LONGER THAN ONE MONTH STOCKPILES SHALL BE PROTECTED FROM EROSION BY COVERING THEM WITH A MULCH AND HYDROSEEDING AND, IF NECESSARY, BY LOCATING BANKS OR DRAINS DOWNSTREAM OF A STOCKPILE TO RETARD SILT LADEN RUNOFF.
- B4. THE CONTRACTOR SHALL REGULARLY MAINTAIN ALL EROSION AND SEDIMENT CONTROL DEVICES AND REMOVE ACCUMULATED SILT FROM DEVICES SUCH THAT NO MORE THAN 5% OF THEIR CAPACITY IS LOST. ALL THE SILT IS TO BE PLACED OUTSIDE THE LIMIT OF WORKS. THE PERIOD FOR MAINTAINING THESE DEVICES SHALL BE AT LEAST UNTIL ALL DISTURBED AREAS ARE REVEGETATED OR AS DIRECTED BY THE SUPERINTENDENT OR COUNCIL.
- B5. VEHICULAR TRAFFIC SHALL BE CONTROLLED DURING CONSTRUCTION CONFINING ACCESS WHERE POSSIBLE TO NOMINATED STABILISED ACCESS POINTS.
- B6. THE CONTRACTOR SHALL IMPLEMENT DUST CONTROL BY REGULAR WETTING DOWN (BUT NOT SATURATING) DISTURBED AREA.
- B7. PROVIDE AND MAINTAIN SILT TRAPS AROUND ALL SURFACE INLET PITS UNTIL CATCHMENTS ARE REVEGETATED OR PAVED.
- B8. REVEGETATE ALL TRENCHES IMMEDIATELY UPON COMPLETION OF BACKFILLING.
- B9. ALL DRAINAGE PIPE INLETS TO BE CAPPED UNTIL:
 - A) DOWNPIPES CONNECTED
 - B) PITS CONSTRUCTED AND PROTECTED WITH SILT BARRIER
- B10. SILT FENCE MAINTENANCE INSPECTION TO BE CARRIED OUT EVERY 3 MONTHS AND AFTER EACH RAINFALL EVENT.
- B11. EROSION & SEDIMENT CONTROL SIGNAGE AVAILABLE FROM COUNCIL MUST BE ATTACHED TO THE MOST PROMINENT AVAILABLE STRUCTURE AND BE VISIBLE AT ALL TIMES WHEN ENTERING THE SITE FOR THE DURATION OF CONSTRUCTION.

LEGEND

- STORMWATER SEDIMENT TRAPS AT ALL PROPOSED PIT INLETS
- TEMPORARY CONSTRUCTION VEHICLE EXIT
- SEDIMENT CONTROL FENCE
- STOCKPILE AREA
- SANDBAG KERB INLET SEDIMENT TRAP

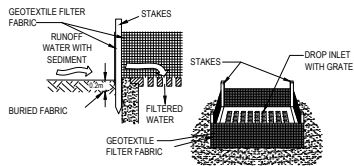

GEOTEXTILE FILTER FABRIC INLET SEDIMENT TRAP
N.T.S.

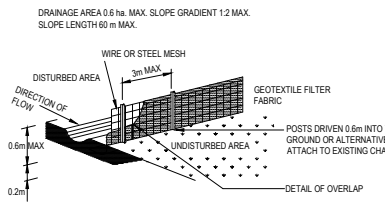

SEDIMENT CONTROL FENCE
N.T.S.

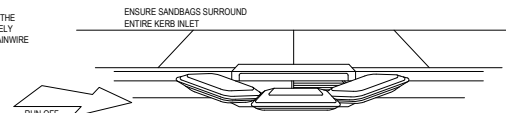

SANDBAG KERB INLET SEDIMENT TRAP
N.T.S.

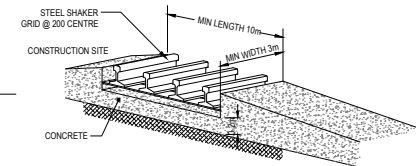

TEMPORARY CONSTRUCTION VEHICLE EXIT
N.T.S.

NO.	REVISION DESCRIPTION	DATE
1	FOR DEVELOPMENT APPLICATION	08/05/20

SCALE BAR
0 1 2 3 4 5 10m 15 20m
SCALE 1:200

van der Meer Consulting
www.vandermeer.com.au
van der Meer (NSW) Pty Ltd
A.B.N. 56 158 268 301

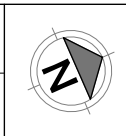

van der Meer Consulting
LEVEL 6, 30 CHANDOS STREET
ST LEONARDS NSW 2055
Telephone 61-2-9436 0433 Fax 61-2-9436 1370

CLIENT
NSW LAND AND HOUSING CORPORATION
LOCKED BAG 4009
ASHFIELD NSW 1800

ARCHITECT
JOHNSON PILTON WALKER
LEVEL 10, 95 PITT STREET, SYDNEY NSW 2000

PROJECT TITLE
GLEBE MID RISE DEVELOPMENT
31 COWPER STREET
GLEBE NSW 2037

DRAWING TITLE
EROSION AND SEDIMENT CONTROL

APPROVAL ISSUE
NOT TO BE USED FOR CONSTRUCTION

PROJECT LEADER	DESIGNER	SIGNATURE
RUB	HB	

DRAWN/ISSUED	SCALE	DATE	SHEET SIZE
HB	AS SHOWN	DATE DRAWN	A1

JOB NO.	DRAWING NO.	REVISION
SY192-079	C210	A

M.J. DOHERTY RESERVE PUBLIC PARK

NOTES

- LEVELS SUBJECT TO CHANGE BASED ON FLOOD ANALYSIS
- REFER TO HYDRAULIC ENGINEER PLAN FOR ROOF DRAINAGE
- OCEANGUARD TO BE INSTALLED IN EVERY PROPOSED PIT INLET U.O
- THIS PLAN IS TO BE READ IN CONJUNCTION WITH SERVICES PLAN AND ARCHITECTURAL AND LANDSCAPE ARCHITECT DRAWING.

LEGEND

- STORMWATER PIT
REFER DWG C402 FOR DETAILS
- STORMWATER PIPE
REFER DWG C402 FOR DETAILS
- DOWNPIPE CONNECTION
- SUBSOIL DRAIN & FLUSH POINT
REFER DWG C402 FOR DETAILS

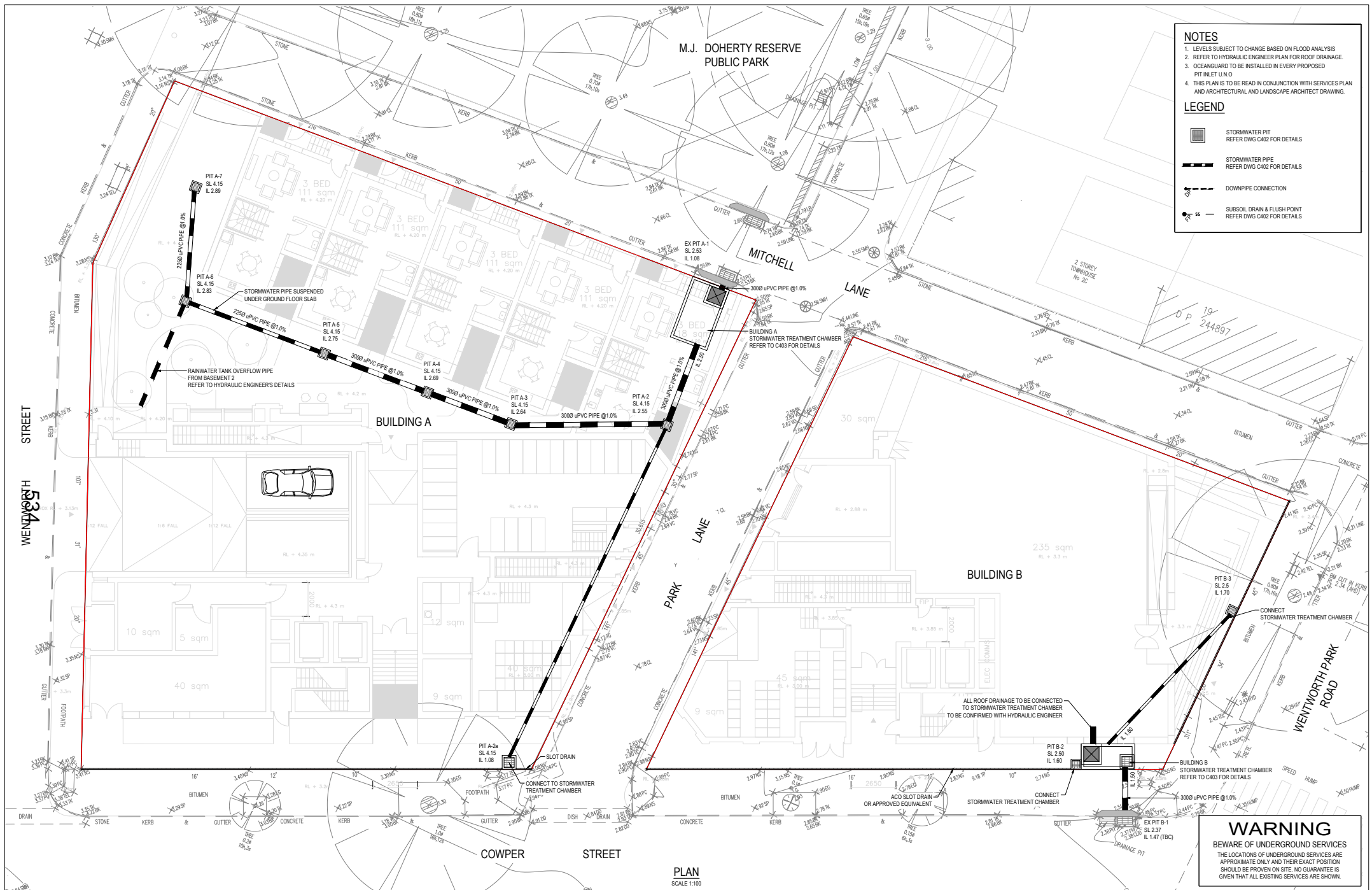

WARNING
BEWARE OF UNDERGROUND SERVICES
THE LOCATIONS OF UNDERGROUND SERVICES ARE APPROXIMATE ONLY AND THEIR EXACT POSITION SHOULD BE PROVEN ON SITE. NO GUARANTEE IS GIVEN THAT ALL EXISTING SERVICES ARE SHOWN.

REVISIONS:

No.	FOR DEVELOPMENT APPLICATION	DATE
1		08.05.20

SCALE BAR
0 1 2 3 4 5m 10m
SCALE 1:100

van der Meer Consulting
www.vandermeer.com.au
A.B.N. 56 158 266 301

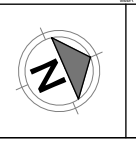

van der Meer Consulting
www.vandermeer.com.au
A.B.N. 56 158 266 301

CLIENT
NSW LAND AND HOUSING CORPORATION
LOCKED BAG 4009
ASHFIELD NSW 1800

ARCHITECT
JOHNSON PILTON WALKER
LEVEL 10, 95 PITT STREET, SYDNEY NSW 2000

PROJECT TITLE
GLEBE MID RISE DEVELOPMENT
31 COWPER STREET
GLEBE NSW 2037

DRAWING TITLE
DRAINAGE LAYOUT

APPROVAL ISSUE
NOT TO BE USED FOR CONSTRUCTION

PROJECT LEADER	DESIGNER	SIGNATURE
RUB	HB	
DATE DRAWN	DATE DRAWN	SHEET SIZE
AS SHOWN	AS SHOWN	A1
SY192-079	C401	REVISION
		A

PLAN
SCALE 1:100

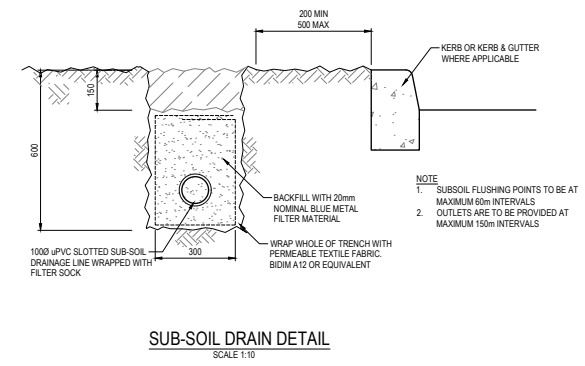
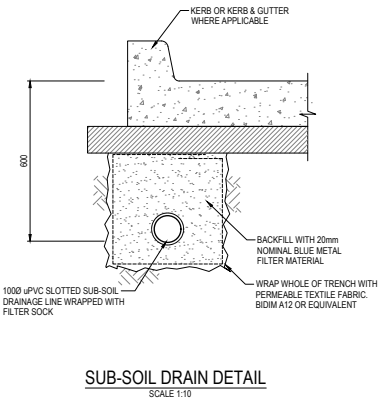
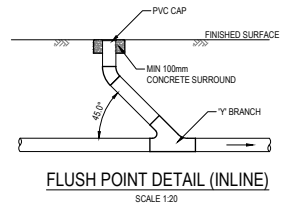
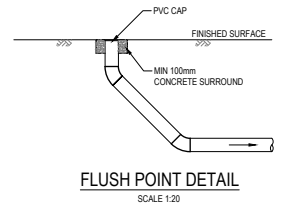
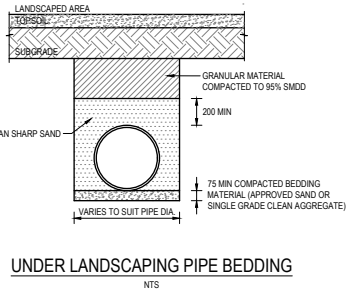
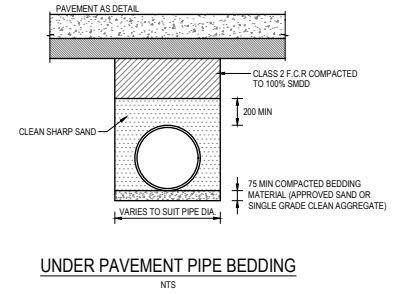
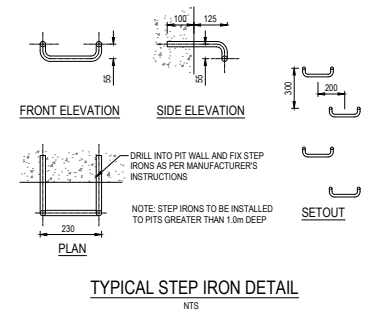
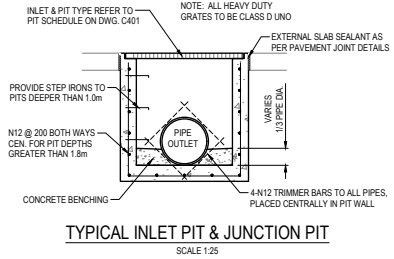
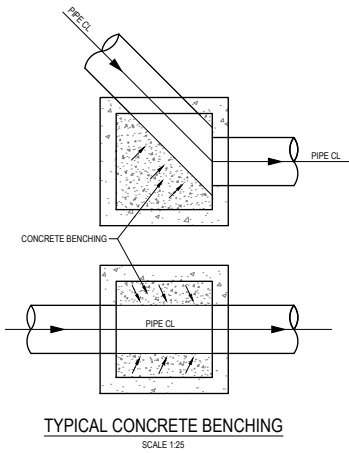

REVISIONS:	NO.	REVISION DESCRIPTION	DATE
A	FOR DEVELOPMENT APPLICATION	HB	08/05/20

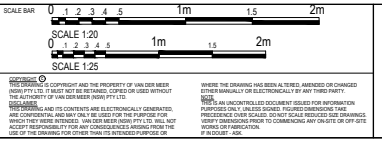

van der Meer Consulting
van der meer
LEVEL 6, 30 CHANDOS STREET
ST LEONARDS NSW 2065
Telephone 61-2-9436 0433 Fax 61-2-9436 1370

www.vandermeer.com.au
van der Meer (NSW) Pty Ltd
A.B.N. 56 158 266 301

CLIENT
NSW LAND AND HOUSING CORPORATION
LOCKED BAG 4009
ASHFIELD NSW 1800

ARCHITECT
JOHNSON PILTON WALKER
LEVEL 10, 95 PITT STREET, SYDNEY NSW 2000

PROJECT TITLE
GLEBE MID RISE DEVELOPMENT
31 COWPER STREET
GLEBE NSW 2037

DRAWING TITLE
DRAINAGE DETAILS

DRAWING STATUS			
APPROVAL ISSUE			
NOT TO BE USED FOR CONSTRUCTION			
PROJECT LEADER	DESIGNER	DATE	SHEET SIZE
RJB	HB	AS SHOWN	A1
DRAWING REVISION	SCALE	DATE DRAWN	REVISION
HB	AS SHOWN	C402	A
JOB No.	DRAWING No.	REVISION	
SY192-079	C402	A	

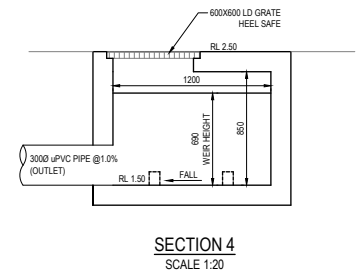
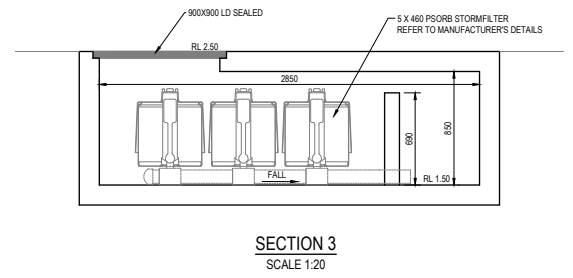
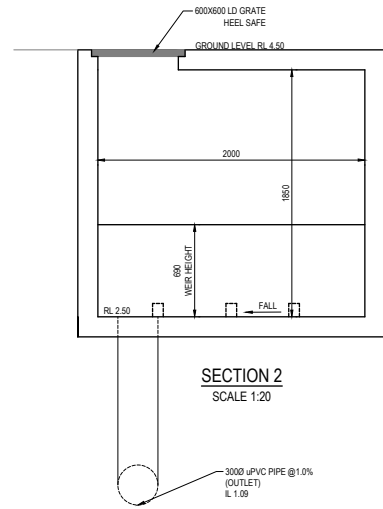
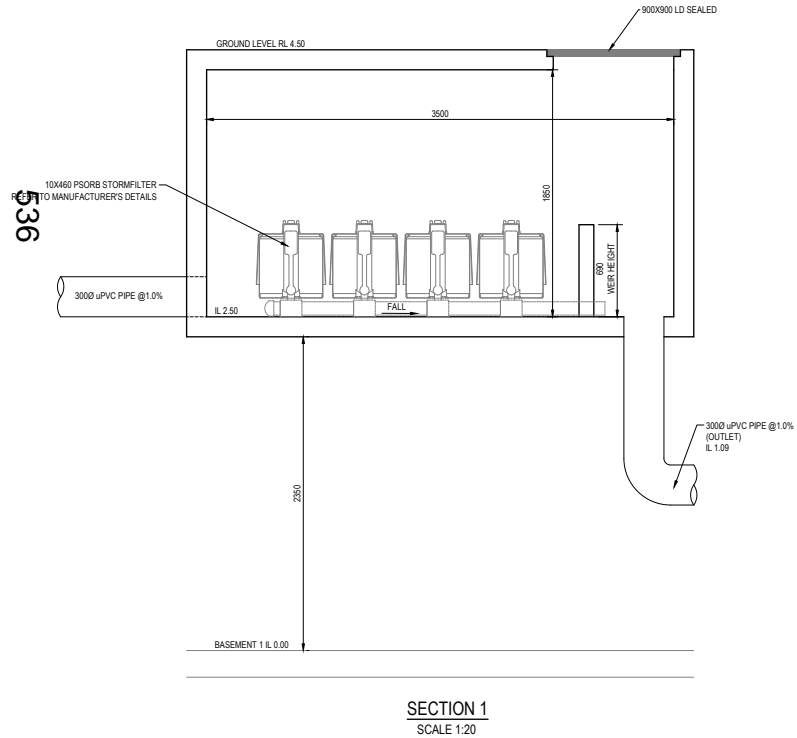
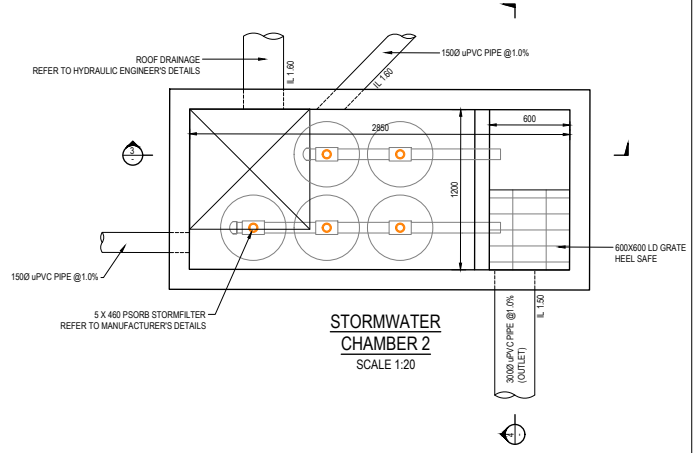
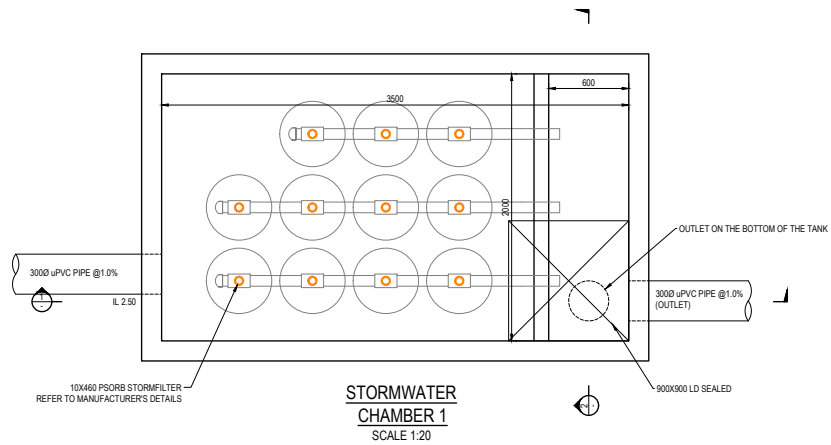

REVISIONS:	NO.	REVISION DESCRIPTION	DATE
A	1	FOR DEVELOPMENT APPLICATION	08/05/20

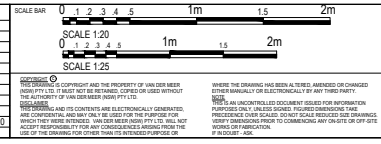

WHERE THE DRAWING HAS BEEN ALTERED, AMENDED OR CHANGED BY ANY THIRD PARTY, THE ORIGINAL DRAWING SHALL REMAIN UNCHANGED AND THE ORIGINAL DRAWING SHALL BE USED FOR THE PURPOSES OF THE PROJECT. THE USER SHALL ACCEPT RESPONSIBILITY FOR ANY CONSEQUENCES ARISING FROM THE USE OF THE DRAWING FOR OTHER THAN ITS INTENDED PURPOSE.

van der Meer Consulting
www.vandermeer.com.au
LEVEL 6, 30 CHANDOS STREET
ST LEONARDS NSW 2055
Telephone 61-2-9436 0433 Fax 61-2-9436 1370

CLIENT
NSW LAND AND HOUSING CORPORATION
LOCKED BAG 4009
ASHFIELD NSW 1800

ARCHITECT
JOHNSON PILTON WALKER
LEVEL 10, 95 PITT STREET, SYDNEY NSW 2000

PROJECT TITLE
GLEBE MID RISE DEVELOPMENT
31 COWPER STREET
GLEBE NSW 2037

DRAWING TITLE
STORMWATER TREATMENT CHAMBER DETAILS

DRAWING STATUS
APPROVAL ISSUE
NOT TO BE USED FOR CONSTRUCTION

PROJECT LEADER	DESIGNER	SCALE	DATE	DATE DRAWN	SHEET SIZE
RJB	HB	AS SHOWN			A1

JOB No.	DRAWING No.	REVISION
SY192-079	C403	A

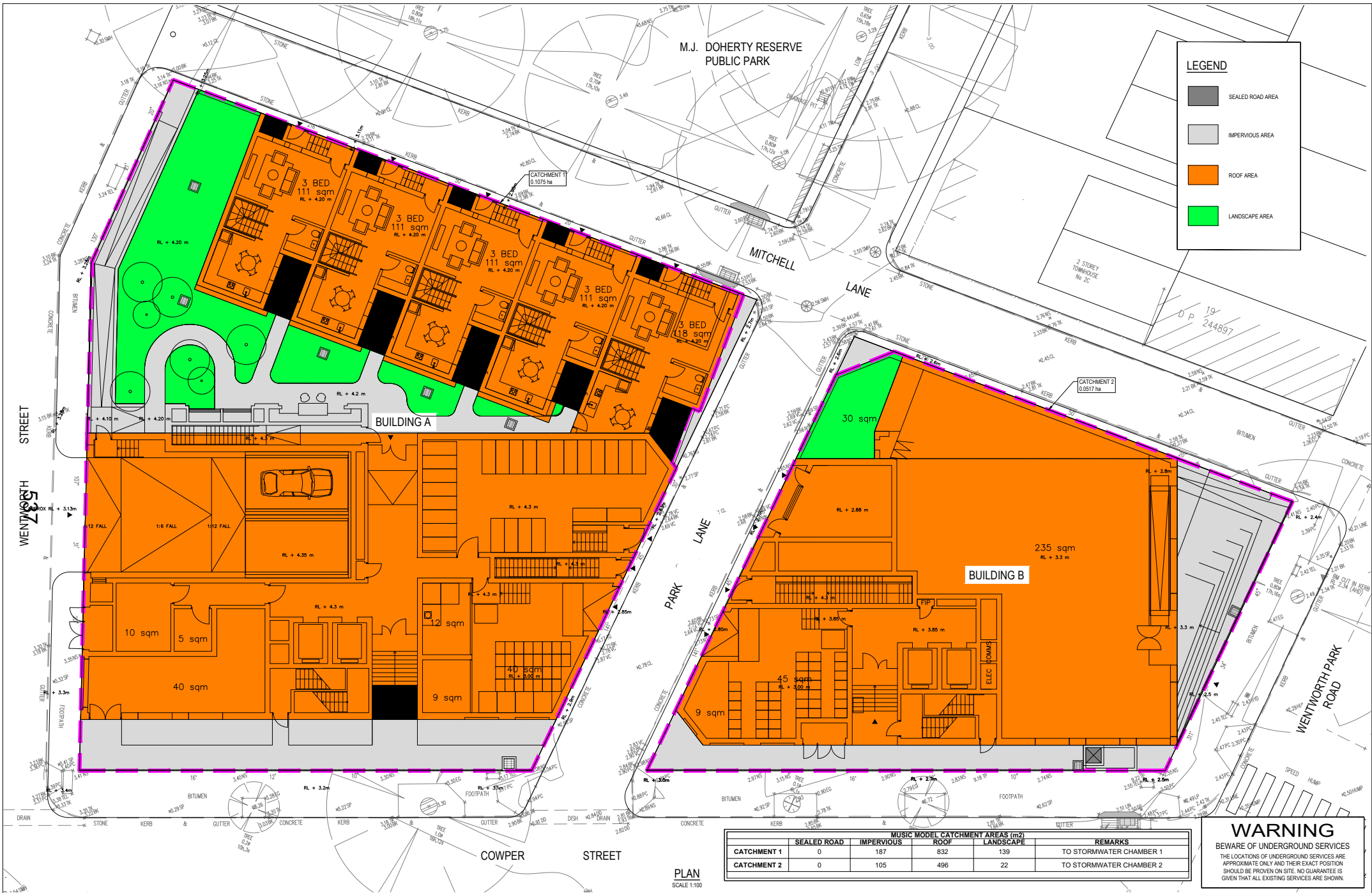

LEGEND

- SEALD ROAD AREA
- IMPERVIOUS AREA
- ROOF AREA
- LANDSCAPE AREA

	SEALED ROAD	IMPERVIOUS	ROOF	LANDSCAPE	REMARKS
CATCHMENT 1	0	187	832	139	TO STORMWATER CHAMBER 1
CATCHMENT 2	0	105	496	22	TO STORMWATER CHAMBER 2

WARNING
 BEWARE OF UNDERGROUND SERVICES
 THE LOCATIONS OF UNDERGROUND SERVICES ARE APPROXIMATE ONLY AND THEIR EXACT POSITION SHOULD BE PROVEN ON SITE. NO GUARANTEE IS GIVEN THAT ALL EXISTING SERVICES ARE SHOWN.

REVISIONS:

No.	DESCRIPTION	DATE
1	FOR DEVELOPMENT APPLICATION	08.05.20

SCALE BAR
 0 1 2 3 4 5m 10m
 SCALE 1:100

van der Meer Consulting
 van der Meer (NSW) Pty Ltd
 A.B.N. 56 158 266 301

van der meer

LEVEL 6, 30 CHANDOS STREET
 ST LEONARDS NSW 2065
 Telephone 61-2-9436 0433 Fax 61-2-9436 1370

www.vandermeer.com.au

CLIENT
 NSW LAND AND HOUSING CORPORATION
 LOCKED BAG 4009
 ASHFIELD NSW 1800

ARCHITECT
JOHNSON PILTON WALKER
 LEVEL 10, 95 PITT STREET, SYDNEY NSW 2000

PROJECT TITLE
GLEBE MID RISE DEVELOPMENT
 31 COWPER STREET
 GLEBE NSW 2037

DRAWING TITLE
MUSIC CATCHMENT PLAN

DRAWING STATUS
APPROVAL ISSUE
 NOT TO BE USED FOR CONSTRUCTION

PROJECT LEADER	DESIGNER	SIGNATURE
RUB	HB	

DRAWN PERSON	SCALE	DATE	DATE DRAWN	SHEET SIZE
HB	AS SHOWN			A1

JOB No.	DRAWING No.	REVISION
SY192-079	C421	A

Appendix B – Architectural Plans

539

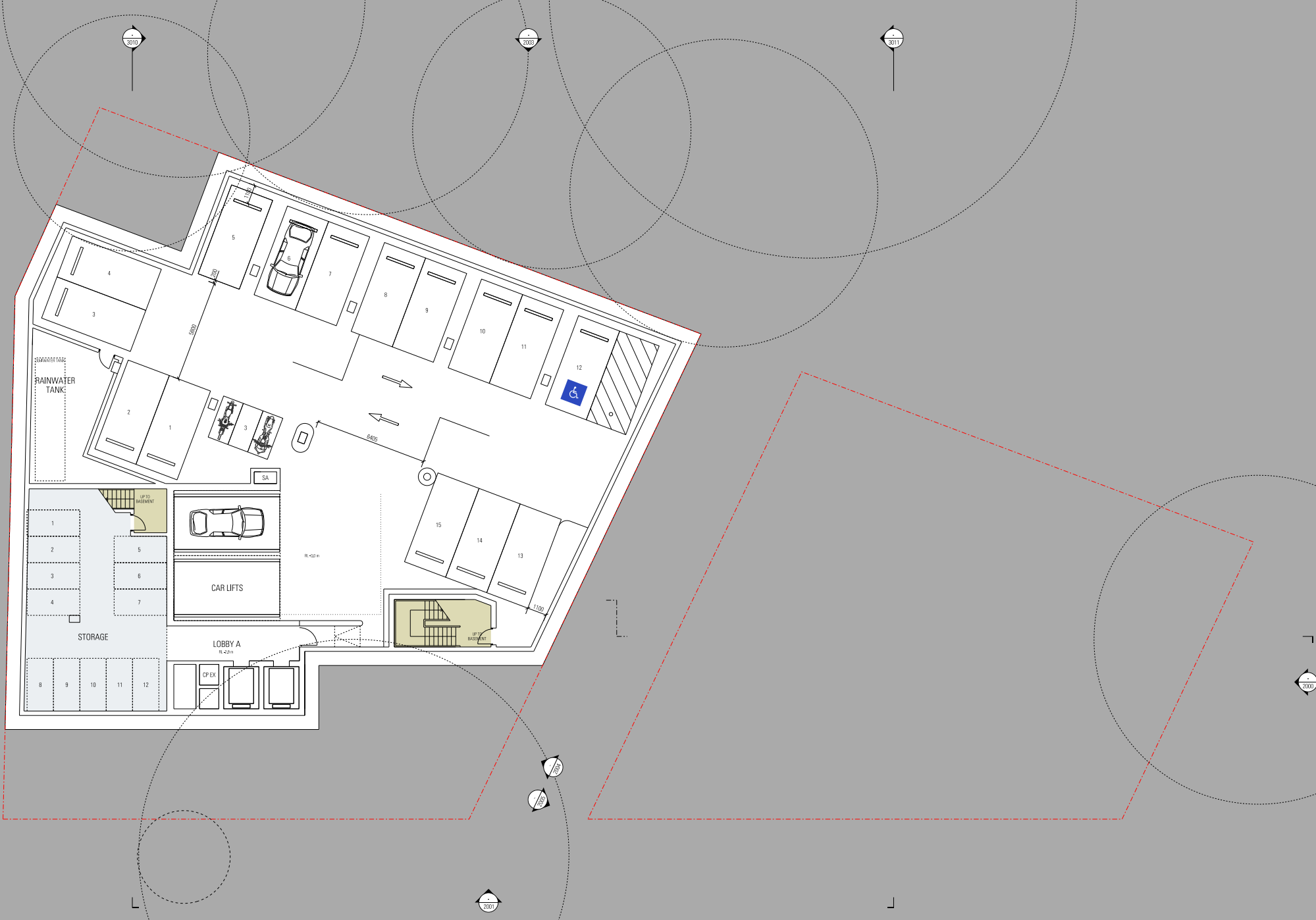

Rev	App	Old	Revision or reason for issue	Date	Legend
00	DIV	AS	Issued for Planning Proposal	01-05-20	

Structural / GFA	Mechanical / Electrical / Hydraulic / Fire	Planner	Transport	Key Plan
Van der Meer 30 Dundas St. St Leonards NSW 2065 (02) 9436 0433 NDV@van.der.meer.com.au	Corrigan Shropshire Derry 59/68 St. George NSW 2069 (02) 9416 1177 m@dcs.com.au	RFJ PO Box 10110 Australia Square NSW 1215 +61 401 330 707 Michael@redemgroup.com	Aug Level 4, 101 Clarence St, Sydney NSW (02) 9320 9320 sydney@arsp.com	
ESD Integral Group Level 7/16 Spring St, Sydney NSW 2000 (02) 9653 8725 esd@integralgroup.com	IFB Corrigan Shropshire Derry 59/68 St. George NSW 2069 (02) 9416 1177 m@dcs.com.au	Landscapo Turfdodge 26 Willington St, Chippendale NSW 2008 (02) 8234 9999 hydro@turfdodge.com	BCA W. G. B. Partners Level 11, 111 Bloor Street, Burwood NSW 2134 +61 2 9715 2555 info@wgb.com.au	

Scale / North Point
1:100 @ A1, 1:200 @ A3

Author
JPW
JOHNSON PILTON WALKER
Johnson Pilton Walker Pty Ltd ACN 695 378 986
Level 10/100 King Street, Australia Square 95-99 Street Sydney
New South Wales 2000 Australia
Telephone +61 2 8259 5500
Facsimile +61 2 8259 5599
Email jpw@jpwal.com.au

Project Title
GLEBE MID-RISE DEVELOPMENT
2A-2D WENTWORTH PARK ROAD & 17A1 COWPER STREET

Drawing Title
GENERAL ARRANGEMENT PLAN
BASEMENT LEVEL 02

Project Number
19001

Drawing Number
A-1000

Documentation Stage
PLANNING PROPOSAL

Revision
00

Land and Housing Corporation (L&HC)
PO Box 4008
Australi@LHC
NSW 1800
Telephone +61 2 8753 8000

General Notes
Do not scale from drawing. Use marked dimensions. To be read in conjunction with all other Consultant's drawings. The Architect to be immediately notified of any discrepancies. Copyright in this drawing retained by the Architect.

Professional Engineer
No. 1018
Professional Engineer
No. 1018
Professional Engineer
No. 1018

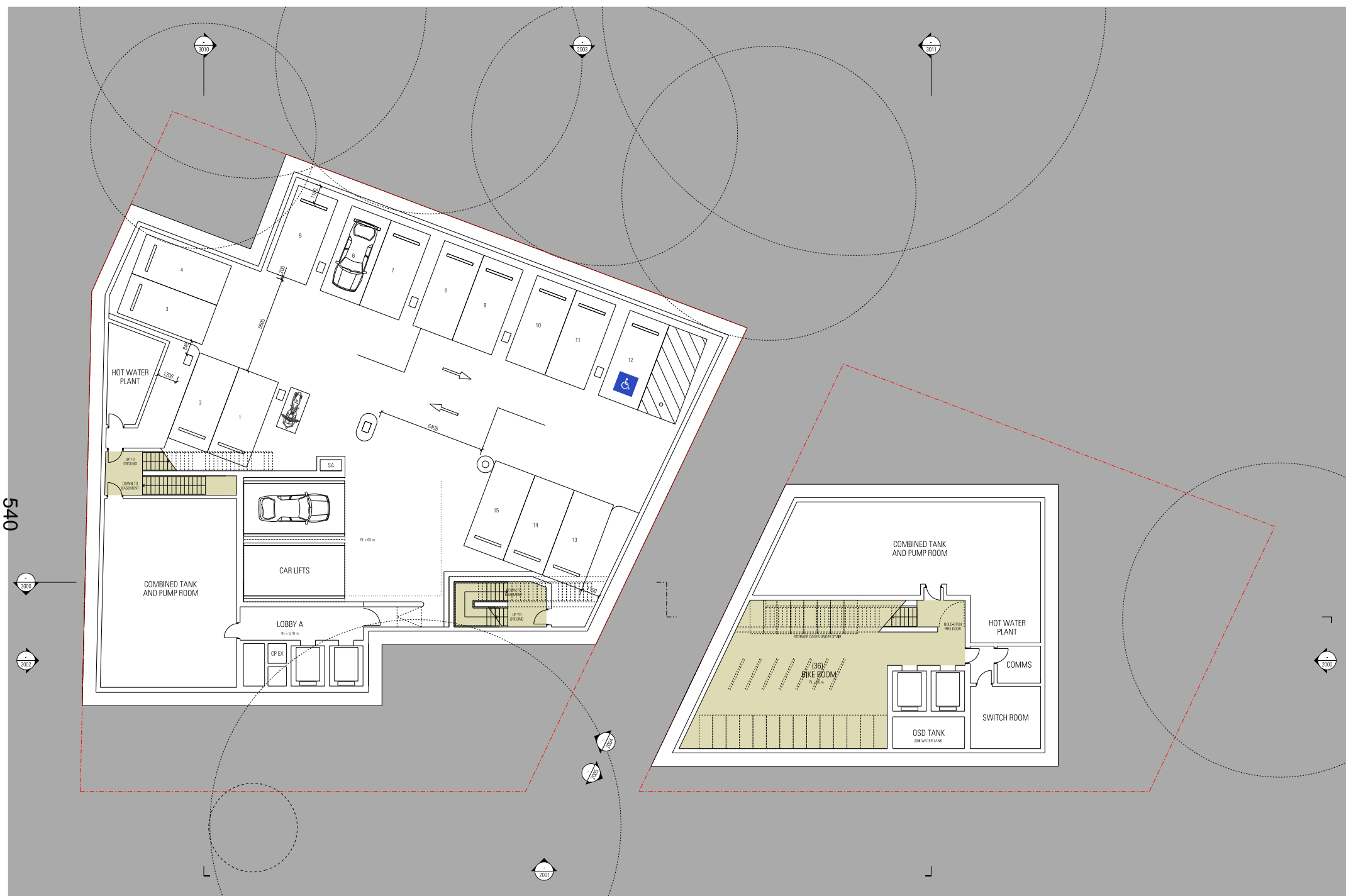

Rev	App	Old	Revision or reason for issue	Date	Legend
00	DIV	AS	Issued for Planning Proposal	01-05-20	

Structural / GFA	Mechanical / Electrical / Hydraulic / Fire	Planner	Transport	Key Plan
Van der Meer 251 Darling St, St Leonards NSW 2065 (02) 9438 0433 NDV@vaniermeer.com.au	Corrigan Shropshire Query 59 Warr St, Newhall NSW 2069 (02) 9416 1177 ms@cscc.com.au	RFS PO Box 1010 Australia Square NSW 1215 461 401 330 707 Michael@redendesign.com	Aug Level 4, 101 Clarence St, Sydney NSW (02) 9320 9320 sydney@transport.com	

ESD	IPIS	Landscape	Turf Design	BCA
Land 2/16 Spring St, Sydney NSW 2000 (02) 9612 8725 esd@land2group.com	Corrigan Shropshire Query 59 Warr St, Newhall NSW 2069 (02) 9416 1177 ms@cscc.com.au	W. W. B. Partners 26 Willington St, Chippendale NSW 2008 (02) 9334 9999 info@w.w.b.com.au	17-17 Blue Street, Burwood NSW 2134 461 2 9712 2655 info@w.w.b.com.au	BCA 10-10 Pittwater 25 Willington St, Chippendale NSW 2008 (02) 9334 9999 info@w.w.b.com.au

Scale / North Point	Author
1:100 @ A1, 1:200 @ A3 0 1 2 3 4 5 6 7 8 9 10 M General Notes Do not scale from drawing. Use marked dimensions. To be read in conjunction with all other Consultant's drawings. The Architect to be immediately notified of any discrepancies. Copyright in this drawing retained by the Architect.	JPW JOHNSON PILTON WALKER Johnson Pilton Walker Pty Ltd ACN 695 378 986 Level 10/100 Darling Avenue, Australia Square 95-98 Street Sydney New South Wales 2000 Australia Telephone: 461 2 8289 9900 Facsimile: 461 2 8259 5889 Email: jpw@jpaw.com.au

Project Title	Client	Land and Housing Corporation (L&HC)
GLEBE MID-RISE DEVELOPMENT 2&30 WENTWORTH PARK ROAD & 17&21 COWER STREET	Johnson Pilton Walker Pty Ltd ACN 695 378 986 Level 10/100 Darling Avenue, Australia Square 95-98 Street Sydney New South Wales 2000 Australia Telephone: 461 2 8289 9900 Facsimile: 461 2 8259 5889 Email: jpw@jpaw.com.au	Land and Housing Corporation (L&HC) PO Box 4028 Australi@LC NSW 1882 Telephone: 461 2 8753 8000

Drawing Title	Project Number	Document Stage
GENERAL ARRANGEMENT PLAN BASEMENT LEVEL O1	19001	PLANNING PROPOSAL
Drawing Number A-1001	Revision Number 00	

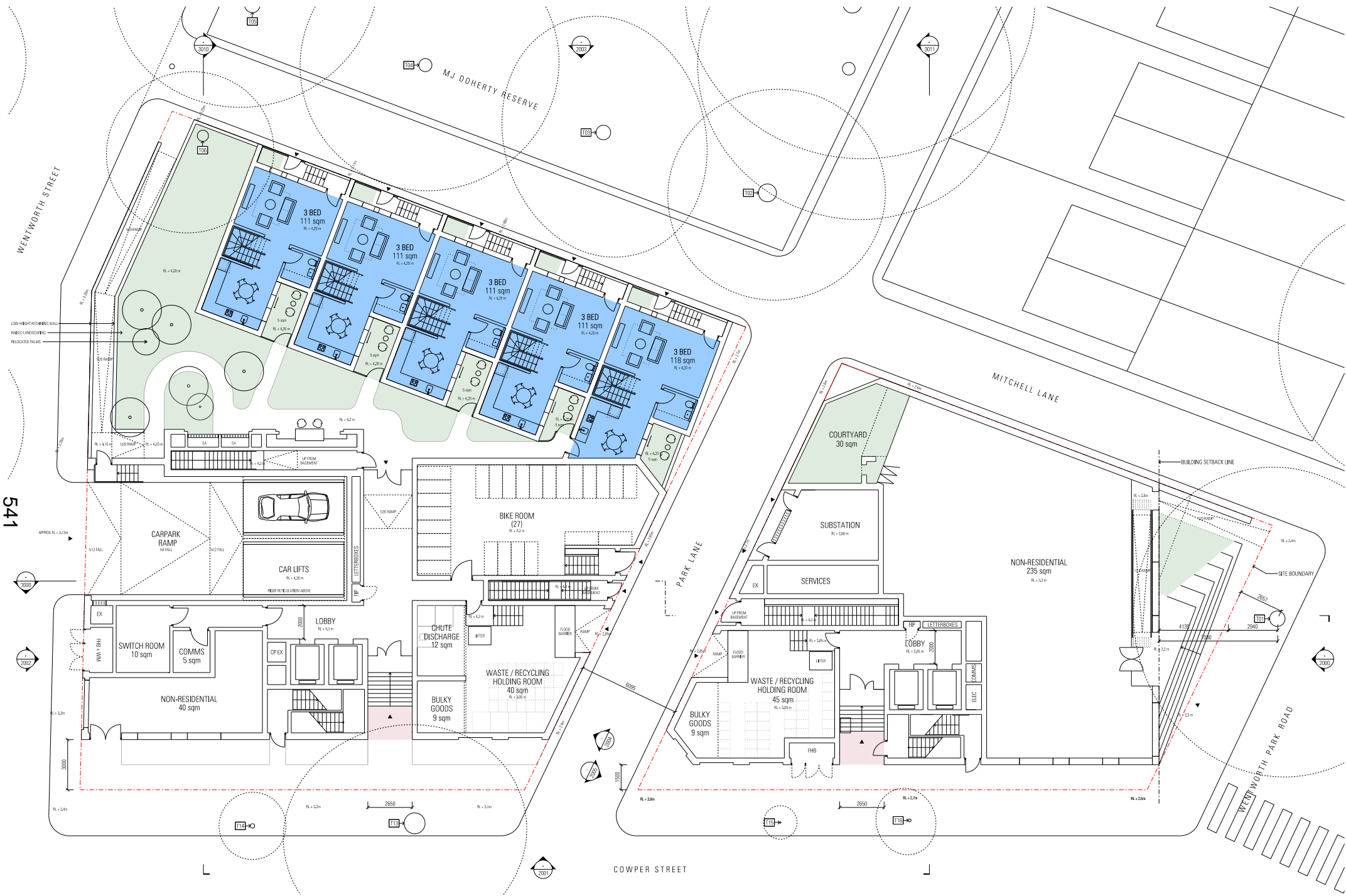

Rev	App	Old	Revision or reason for issue	Date
00	DIV	AS	Issued for Planning Proposal	01/05/20

Legend
 Shade
 1bed
 2bed
 3bed

Structural / GFA
 Van der Meer
 200 Dundas St. St Leonards NSW 2085
 (02) 9436 0453
 NSWV@vanidermeer.com.au

Mechanical / Electrical / Hydraulic / Fire
 Donnelly Shippin Doherty
 59/60 St. James NSW 2089
 (02) 9416 1177
 info@dsdc.com.au

Planner
 PPS
 PO Box 1010 Australia Square NSW 1211
 (02) 9220 9220
 sydney@ppsw.com

Transport
 BCA
 10/110 B Parkways
 25 Willington St, Chippendale NSW 2150
 (02) 9416 1177
 info@bcaw.com.au

Key Plan
 Landscape
 Turf Design
 25 Willington St, Chippendale NSW 2008
 (02) 9416 1177
 info@turfdesign.com.au

Scale / North Point
 1:100 @ A1, 1:200 @ A3
 0 1 2 3 4 5M

Architect
JPW JOHNSON PILTON WALKER
 Johnson Pilton Walker Pty Ltd ACN 695 378 986
 Level 10/100 Macquarie Avenue Macquarie Square 95 Pitt Street Sydney
 New South Wales 2000 Australia
 Telephone +61 2 8259 5500
 Facsimile +61 2 8259 5599
 Email jpw@jpwal.com.au

Project Title
GLEBE MID-RISE DEVELOPMENT
 2420 WENTWORTH PARK ROAD & 1741 COWPER STREET

Land and Hoarding Coordinator (L&HC)
 PO Box 4020
 Australia NSW 1800
 Telephone +61 2 9753 8000

Drawing Title
GENERAL ARRANGEMENT PLAN
GROUND LEVEL

Project Number
19001

Drawing Number
A-1010

Documentation Stage
PLANNING PROPOSAL

Revision
00

542

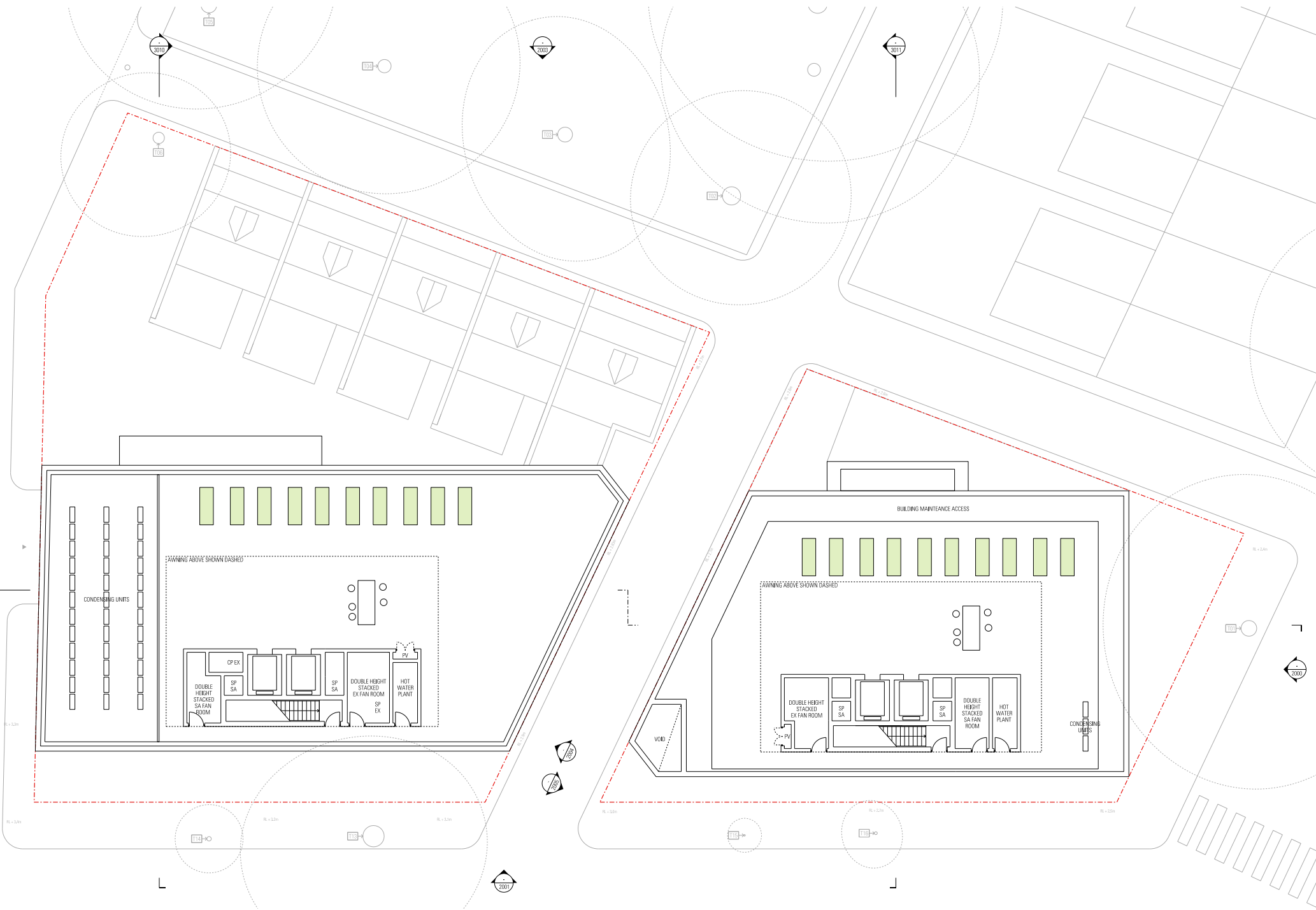

Rev	App	Old	Revision or reason for issue	Date	Legend
00	DIV	AS	Issued for Planning Proposal	01-05-20	

Structural / GFA
 Van der Meer
 20 Dundas St, St Leonards NSW 2060
 (02) 9436 0433
 NSWVenus@vanandmeer.com.au

Mechanical / Electrical / Hydraulic / Fire
 Donnelly Shippin Derry
 51/48 St. George NSW 2060
 (02) 9416 1177
 msh@dsdc.com.au

IFB
 Donnelly Shippin Derry
 Level 17/16 Spring St, Sydney NSW 2000
 (02) 9532 8725
 esd@dsdcgroup.com

Planner
 PFS
 PO Box 1010 Australia Square NSW 1210
 Level 4, 101 Clarence St, Sydney NSW
 (02) 9220 9220
 sydney@pfs.com.au

Landscaping
 Turf Design
 25 Willington St, Chippendale NSW 2008
 (02) 9234 9990
 sydney@turfdesign.com

Transport
 Aug
 Level 4, 101 Clarence St, Sydney NSW
 (02) 9220 9220
 sydney@pfs.com.au

BCA
 W. H. & Partners
 177-179 Pitt Street, Bondville NSW 2134
 (02) 9416 1177
 info@whp.com.au

Key Plan

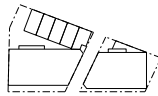

Scale / North Point
 1:100 @ A1, 1:200 @ A3
 0 1 2 3 4 5 6 7 8 9 10 11 12 13 14 15 16 17 18 19 20 21 22 23 24 25 26 27 28 29 30 31 32 33 34 35 36 37 38 39 40 41 42 43 44 45 46 47 48 49 50 51 52 53 54 55 56 57 58 59 60 61 62 63 64 65 66 67 68 69 70 71 72 73 74 75 76 77 78 79 80 81 82 83 84 85 86 87 88 89 90 91 92 93 94 95 96 97 98 99 100 101 102 103 104 105 106 107 108 109 110 111 112 113 114 115 116 117 118 119 120 121 122 123 124 125 126 127 128 129 130 131 132 133 134 135 136 137 138 139 140 141 142 143 144 145 146 147 148 149 150 151 152 153 154 155 156 157 158 159 160 161 162 163 164 165 166 167 168 169 170 171 172 173 174 175 176 177 178 179 180 181 182 183 184 185 186 187 188 189 190 191 192 193 194 195 196 197 198 199 200 201 202 203 204 205 206 207 208 209 210 211 212 213 214 215 216 217 218 219 220 221 222 223 224 225 226 227 228 229 230 231 232 233 234 235 236 237 238 239 240 241 242 243 244 245 246 247 248 249 250 251 252 253 254 255 256 257 258 259 260 261 262 263 264 265 266 267 268 269 270 271 272 273 274 275 276 277 278 279 280 281 282 283 284 285 286 287 288 289 290 291 292 293 294 295 296 297 298 299 300 301 302 303 304 305 306 307 308 309 310 311 312 313 314 315 316 317 318 319 320 321 322 323 324 325 326 327 328 329 330 331 332 333 334 335 336 337 338 339 340 341 342 343 344 345 346 347 348 349 350 351 352 353 354 355 356 357 358 359 360 361 362 363 364 365 366 367 368 369 370 371 372 373 374 375 376 377 378 379 380 381 382 383 384 385 386 387 388 389 390 391 392 393 394 395 396 397 398 399 400 401 402 403 404 405 406 407 408 409 410 411 412 413 414 415 416 417 418 419 420 421 422 423 424 425 426 427 428 429 430 431 432 433 434 435 436 437 438 439 440 441 442 443 444 445 446 447 448 449 450 451 452 453 454 455 456 457 458 459 460 461 462 463 464 465 466 467 468 469 470 471 472 473 474 475 476 477 478 479 480 481 482 483 484 485 486 487 488 489 490 491 492 493 494 495 496 497 498 499 500 501 502 503 504 505 506 507 508 509 510 511 512 513 514 515 516 517 518 519 520 521 522 523 524 525 526 527 528 529 530 531 532 533 534 535 536 537 538 539 540 541 542 543 544 545 546 547 548 549 550 551 552 553 554 555 556 557 558 559 560 561 562 563 564 565 566 567 568 569 570 571 572 573 574 575 576 577 578 579 580 581 582 583 584 585 586 587 588 589 590 591 592 593 594 595 596 597 598 599 600 601 602 603 604 605 606 607 608 609 610 611 612 613 614 615 616 617 618 619 620 621 622 623 624 625 626 627 628 629 630 631 632 633 634 635 636 637 638 639 640 641 642 643 644 645 646 647 648 649 650 651 652 653 654 655 656 657 658 659 660 661 662 663 664 665 666 667 668 669 670 671 672 673 674 675 676 677 678 679 680 681 682 683 684 685 686 687 688 689 690 691 692 693 694 695 696 697 698 699 700 701 702 703 704 705 706 707 708 709 710 711 712 713 714 715 716 717 718 719 720 721 722 723 724 725 726 727 728 729 730 731 732 733 734 735 736 737 738 739 740 741 742 743 744 745 746 747 748 749 750 751 752 753 754 755 756 757 758 759 760 761 762 763 764 765 766 767 768 769 770 771 772 773 774 775 776 777 778 779 780 781 782 783 784 785 786 787 788 789 790 791 792 793 794 795 796 797 798 799 800 801 802 803 804 805 806 807 808 809 810 811 812 813 814 815 816 817 818 819 820 821 822 823 824 825 826 827 828 829 830 831 832 833 834 835 836 837 838 839 840 841 842 843 844 845 846 847 848 849 850 851 852 853 854 855 856 857 858 859 860 861 862 863 864 865 866 867 868 869 870 871 872 873 874 875 876 877 878 879 880 881 882 883 884 885 886 887 888 889 890 891 892 893 894 895 896 897 898 899 900 901 902 903 904 905 906 907 908 909 910 911 912 913 914 915 916 917 918 919 920 921 922 923 924 925 926 927 928 929 930 931 932 933 934 935 936 937 938 939 940 941 942 943 944 945 946 947 948 949 950 951 952 953 954 955 956 957 958 959 960 961 962 963 964 965 966 967 968 969 970 971 972 973 974 975 976 977 978 979 980 981 982 983 984 985 986 987 988 989 990 991 992 993 994 995 996 997 998 999 1000

General Notes
 Do not scale from drawing. Use marked dimensions. To be read in conjunction with all other Consultant's drawings. The Architect to be immediately notified if any discrepancies. Copyright in this drawing retained by the Architect.

Architect
JPW JOHNSON PILTON WALKER
 Johnson Pilton Walker Pty Ltd ACN 095 378 986
 Level 10/100 Victoria Avenue, Suite 105-106 Street Sydney
 New South Wales 2000 Australia
 Telephone: +61 2 8259 5500
 Facsimile: +61 2 8259 5599
 Email: jpw@jpwalker.com.au

Project Title
GLEBE MID-RISE DEVELOPMENT
 2A-2D WENTWORTH PARK ROAD & 17A1 COVER STREET

Land and Housing Corporation (L&HC)
 PO Box 4008
 Australia ACT
 NSW 1800
 Telephone: +61 2 8753 8000

Drawing Title
GENERAL ARRANGEMENT PLAN
ROOF PLAN

Project Number
19001

Drawing Number
A-1050

Documentation Stage
PLANNING PROPOSAL

Revision
00

543

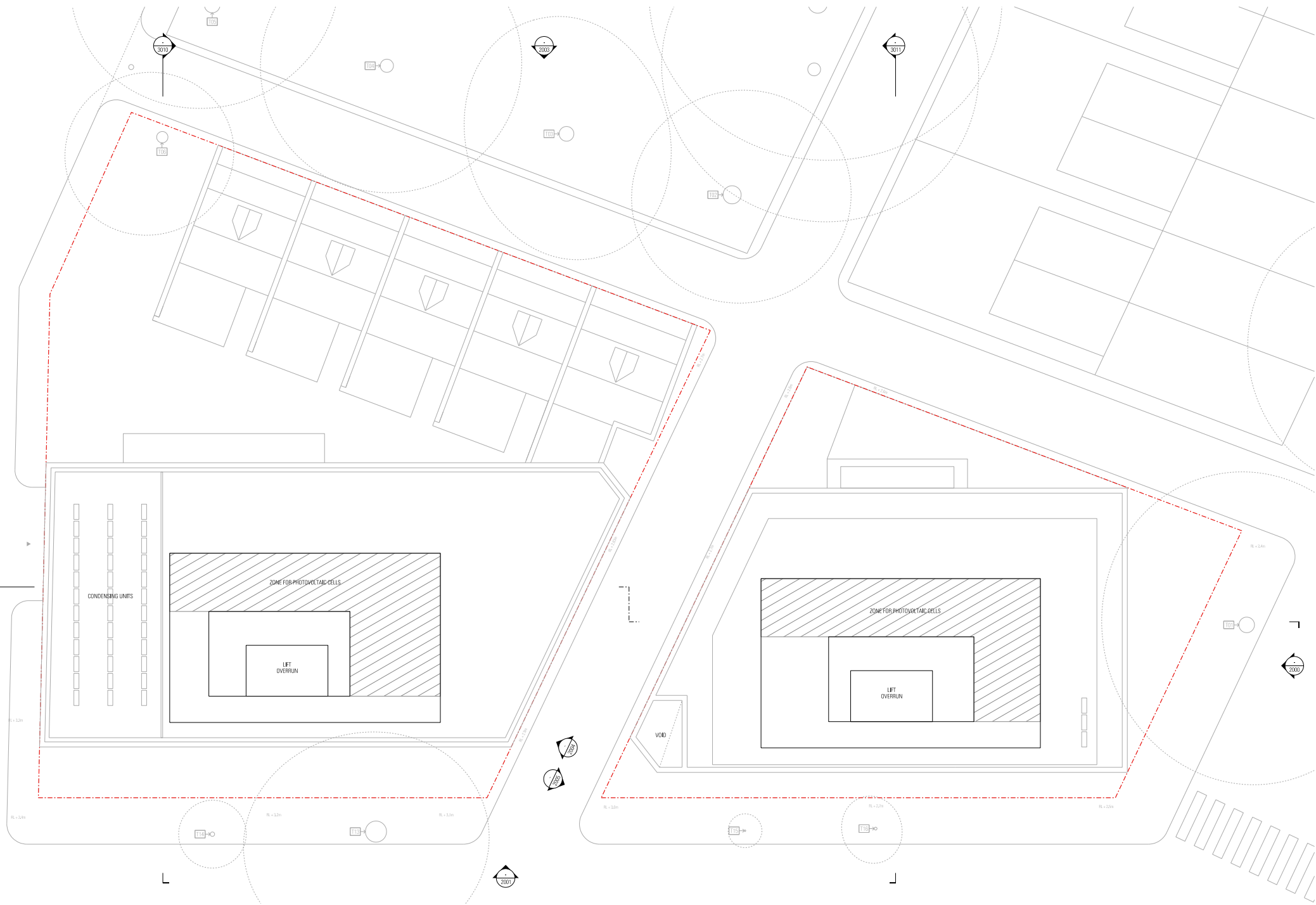

Rev	App	Old	Revision or reason for issue	Date	Legend
00	DIV	AS	Issued for Planning Proposal	01-05-20	

Structural / GFA	Mechanical / Electrical / Hydraulic / Fire	Planner	Transport	Key Plan
Van der Meer 201 Dundas St. St Leonards NSW 2068 (02) 9436 0433 NSWVenerable@vandermere.com.au	Stonely Shippes Quay 51/48 St. James NSW 2008 (02) 9416 1177 m@stoc.com.au	RFJ PO Box 1010 Australia Square NSW 1210 (02) 9320 9320 sydney@stoc.com	Aug Level 4 101 Clarence St. Sydney NSW (02) 9416 1177 m@stoc.com.au	

ESD	IRIS	Landscape	Turf/Grass	BCA
ESD Group Level 17/6 Spring St, Sydney NSW 2000 (02) 9532 8725 esd@esdgroup.com	Stonely Shippes Quay 51/48 St. James NSW 2008 (02) 9416 1177 m@stoc.com.au	W. G. Rutman 25 Willington St, Chippendale NSW 2008 (02) 8334 8990 sydney@turfgroup.com	W. G. Rutman 25 Willington St, Chippendale NSW 2008 (02) 9416 1177 m@stoc.com.au	BCA 10/100 Pitt St, Sydney NSW 2000 (02) 9252 9500 p@johnsonpiltonwalker.com.au

Landscaping	General Notes
W. G. Rutman 25 Willington St, Chippendale NSW 2008 (02) 8334 8990 sydney@turfgroup.com	Do not scale from drawing. Use marked dimensions. To be read in conjunction with all other Consultant's drawings. The Architect to be immediately notified of any discrepancies. Copyright in this drawing retained by the Architect.

Scale / North Point	Architect
1:100 @ A1, 1:200 @ A3 0 1 2 3 4 5M	JOHNSON PILTON WALKER Johnson Pilton Walker Pty Ltd ACN 095 378 986 Level 10/100 Pitt Street Australia Square 95 Pitt Street Sydney New South Wales 2000 Australia Telephone +61 2 8259 9500 Facsimile +61 2 8259 9599 Email jpw@jpw.com.au

Project Title	Client
GLEBE MID-RISE DEVELOPMENT 2A-2D WENTWORTH PARK ROAD & 17A1 COVER STREET	Land and Housing Corporation (L&HC) PO Box 4020 Australia ACT NSW 1800 Telephone +61 2 8753 8000

Drawing Title	Project Number	Documentation Stage
GENERAL ARRANGEMENT PLAN UPPER ROOF PLAN	19001	PLANNING PROPOSAL

Drawing Number	Revision
A-1051	00

Appendix C – Site Survey

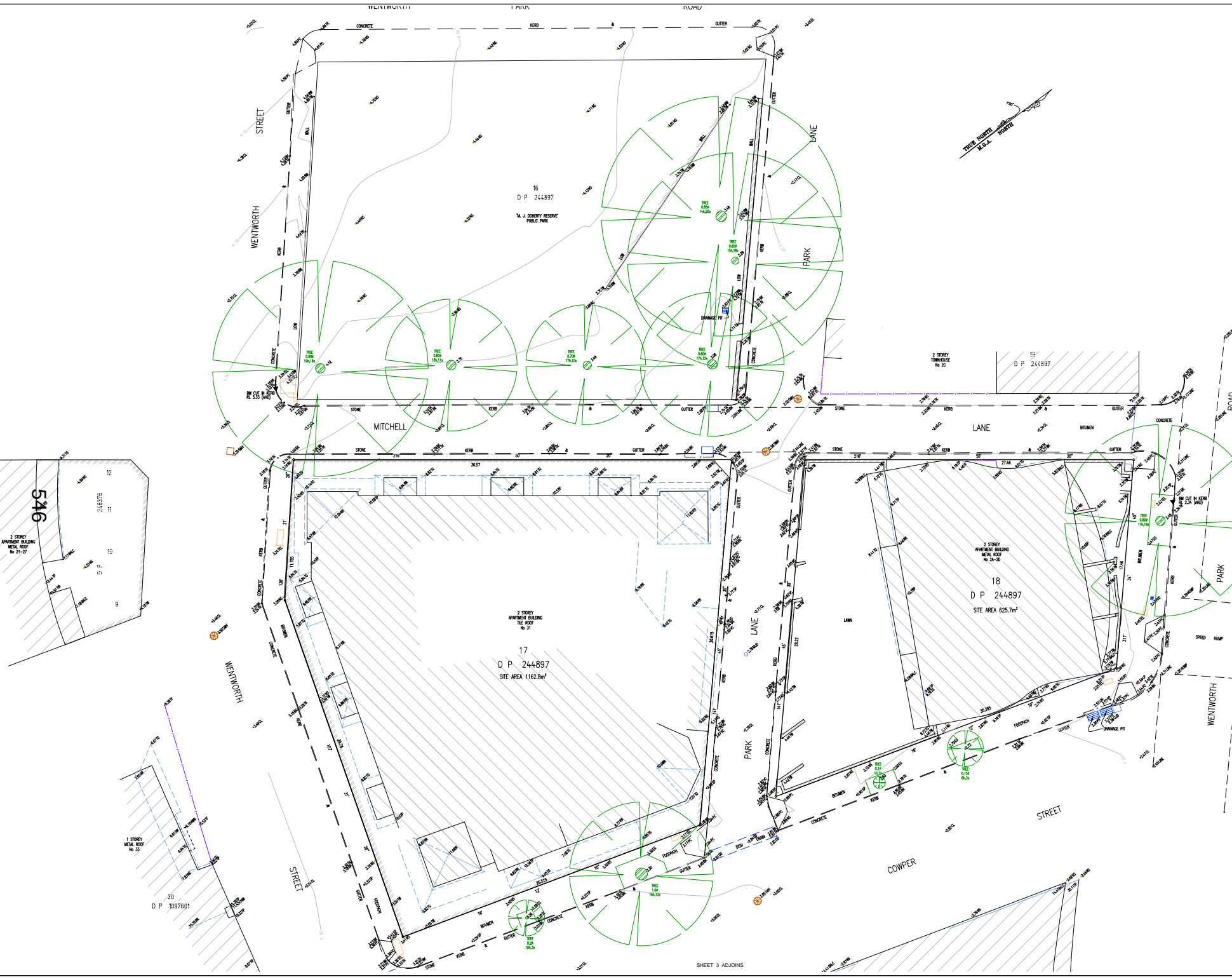

ISSUE	DATE	AMENDMENT	BY

- TYPICAL NOTES**
1. WORKS TO BE DONE AS SHOWN, UNLESS NOTED OTHERWISE.
 2. NO WORKING SHOULD BE UNDERTAKEN WITHIN THE PROPERTY WITHOUT THE WRITTEN APPROVAL OF THE ARCHITECT.
 3. ALL WORKS SHOULD BE DONE TO THE SATISFACTION OF THE ARCHITECT AND THE LOCAL COUNCIL.
 4. ALL MATERIALS AND WORKMANSHIP SHALL BE SUBJECT TO INSPECTION AND APPROVAL BY THE ARCHITECT.
 5. ALL MATERIALS AND WORKMANSHIP SHALL BE SUBJECT TO INSPECTION AND APPROVAL BY THE ARCHITECT.
 6. ALL MATERIALS AND WORKMANSHIP SHALL BE SUBJECT TO INSPECTION AND APPROVAL BY THE ARCHITECT.
 7. ALL MATERIALS AND WORKMANSHIP SHALL BE SUBJECT TO INSPECTION AND APPROVAL BY THE ARCHITECT.
 8. ALL MATERIALS AND WORKMANSHIP SHALL BE SUBJECT TO INSPECTION AND APPROVAL BY THE ARCHITECT.
 9. ALL MATERIALS AND WORKMANSHIP SHALL BE SUBJECT TO INSPECTION AND APPROVAL BY THE ARCHITECT.
 10. ALL MATERIALS AND WORKMANSHIP SHALL BE SUBJECT TO INSPECTION AND APPROVAL BY THE ARCHITECT.
 11. ALL MATERIALS AND WORKMANSHIP SHALL BE SUBJECT TO INSPECTION AND APPROVAL BY THE ARCHITECT.
 12. ALL MATERIALS AND WORKMANSHIP SHALL BE SUBJECT TO INSPECTION AND APPROVAL BY THE ARCHITECT.
 13. ALL MATERIALS AND WORKMANSHIP SHALL BE SUBJECT TO INSPECTION AND APPROVAL BY THE ARCHITECT.
 14. ALL MATERIALS AND WORKMANSHIP SHALL BE SUBJECT TO INSPECTION AND APPROVAL BY THE ARCHITECT.
 15. ALL MATERIALS AND WORKMANSHIP SHALL BE SUBJECT TO INSPECTION AND APPROVAL BY THE ARCHITECT.
 16. ALL MATERIALS AND WORKMANSHIP SHALL BE SUBJECT TO INSPECTION AND APPROVAL BY THE ARCHITECT.
 17. ALL MATERIALS AND WORKMANSHIP SHALL BE SUBJECT TO INSPECTION AND APPROVAL BY THE ARCHITECT.
 18. ALL MATERIALS AND WORKMANSHIP SHALL BE SUBJECT TO INSPECTION AND APPROVAL BY THE ARCHITECT.
 19. ALL MATERIALS AND WORKMANSHIP SHALL BE SUBJECT TO INSPECTION AND APPROVAL BY THE ARCHITECT.
 20. ALL MATERIALS AND WORKMANSHIP SHALL BE SUBJECT TO INSPECTION AND APPROVAL BY THE ARCHITECT.

LEGEND OF TYPICAL CODES

CODE	DESCRIPTION
A1	ASBESTOS REMOVAL
A2	ASBESTOS REMOVAL
A3	ASBESTOS REMOVAL
A4	ASBESTOS REMOVAL
A5	ASBESTOS REMOVAL
A6	ASBESTOS REMOVAL
A7	ASBESTOS REMOVAL
A8	ASBESTOS REMOVAL
A9	ASBESTOS REMOVAL
A10	ASBESTOS REMOVAL
A11	ASBESTOS REMOVAL
A12	ASBESTOS REMOVAL
A13	ASBESTOS REMOVAL
A14	ASBESTOS REMOVAL
A15	ASBESTOS REMOVAL
A16	ASBESTOS REMOVAL
A17	ASBESTOS REMOVAL
A18	ASBESTOS REMOVAL
A19	ASBESTOS REMOVAL
A20	ASBESTOS REMOVAL
A21	ASBESTOS REMOVAL
A22	ASBESTOS REMOVAL
A23	ASBESTOS REMOVAL
A24	ASBESTOS REMOVAL
A25	ASBESTOS REMOVAL
A26	ASBESTOS REMOVAL
A27	ASBESTOS REMOVAL
A28	ASBESTOS REMOVAL
A29	ASBESTOS REMOVAL
A30	ASBESTOS REMOVAL
A31	ASBESTOS REMOVAL
A32	ASBESTOS REMOVAL
A33	ASBESTOS REMOVAL
A34	ASBESTOS REMOVAL
A35	ASBESTOS REMOVAL
A36	ASBESTOS REMOVAL
A37	ASBESTOS REMOVAL
A38	ASBESTOS REMOVAL
A39	ASBESTOS REMOVAL
A40	ASBESTOS REMOVAL
A41	ASBESTOS REMOVAL
A42	ASBESTOS REMOVAL
A43	ASBESTOS REMOVAL
A44	ASBESTOS REMOVAL
A45	ASBESTOS REMOVAL
A46	ASBESTOS REMOVAL
A47	ASBESTOS REMOVAL
A48	ASBESTOS REMOVAL
A49	ASBESTOS REMOVAL
A50	ASBESTOS REMOVAL
A51	ASBESTOS REMOVAL
A52	ASBESTOS REMOVAL
A53	ASBESTOS REMOVAL
A54	ASBESTOS REMOVAL
A55	ASBESTOS REMOVAL
A56	ASBESTOS REMOVAL
A57	ASBESTOS REMOVAL
A58	ASBESTOS REMOVAL
A59	ASBESTOS REMOVAL
A60	ASBESTOS REMOVAL
A61	ASBESTOS REMOVAL
A62	ASBESTOS REMOVAL
A63	ASBESTOS REMOVAL
A64	ASBESTOS REMOVAL
A65	ASBESTOS REMOVAL
A66	ASBESTOS REMOVAL
A67	ASBESTOS REMOVAL
A68	ASBESTOS REMOVAL
A69	ASBESTOS REMOVAL
A70	ASBESTOS REMOVAL
A71	ASBESTOS REMOVAL
A72	ASBESTOS REMOVAL
A73	ASBESTOS REMOVAL
A74	ASBESTOS REMOVAL
A75	ASBESTOS REMOVAL
A76	ASBESTOS REMOVAL
A77	ASBESTOS REMOVAL
A78	ASBESTOS REMOVAL
A79	ASBESTOS REMOVAL
A80	ASBESTOS REMOVAL
A81	ASBESTOS REMOVAL
A82	ASBESTOS REMOVAL
A83	ASBESTOS REMOVAL
A84	ASBESTOS REMOVAL
A85	ASBESTOS REMOVAL
A86	ASBESTOS REMOVAL
A87	ASBESTOS REMOVAL
A88	ASBESTOS REMOVAL
A89	ASBESTOS REMOVAL
A90	ASBESTOS REMOVAL
A91	ASBESTOS REMOVAL
A92	ASBESTOS REMOVAL
A93	ASBESTOS REMOVAL
A94	ASBESTOS REMOVAL
A95	ASBESTOS REMOVAL
A96	ASBESTOS REMOVAL
A97	ASBESTOS REMOVAL
A98	ASBESTOS REMOVAL
A99	ASBESTOS REMOVAL
A100	ASBESTOS REMOVAL

LEGEND OF TYPICAL SERVICES

CODE	DESCRIPTION
S1	CONCRETE
S2	CONCRETE
S3	CONCRETE
S4	CONCRETE
S5	CONCRETE
S6	CONCRETE
S7	CONCRETE
S8	CONCRETE
S9	CONCRETE
S10	CONCRETE
S11	CONCRETE
S12	CONCRETE
S13	CONCRETE
S14	CONCRETE
S15	CONCRETE
S16	CONCRETE
S17	CONCRETE
S18	CONCRETE
S19	CONCRETE
S20	CONCRETE
S21	CONCRETE
S22	CONCRETE
S23	CONCRETE
S24	CONCRETE
S25	CONCRETE
S26	CONCRETE
S27	CONCRETE
S28	CONCRETE
S29	CONCRETE
S30	CONCRETE
S31	CONCRETE
S32	CONCRETE
S33	CONCRETE
S34	CONCRETE
S35	CONCRETE
S36	CONCRETE
S37	CONCRETE
S38	CONCRETE
S39	CONCRETE
S40	CONCRETE
S41	CONCRETE
S42	CONCRETE
S43	CONCRETE
S44	CONCRETE
S45	CONCRETE
S46	CONCRETE
S47	CONCRETE
S48	CONCRETE
S49	CONCRETE
S50	CONCRETE
S51	CONCRETE
S52	CONCRETE
S53	CONCRETE
S54	CONCRETE
S55	CONCRETE
S56	CONCRETE
S57	CONCRETE
S58	CONCRETE
S59	CONCRETE
S60	CONCRETE

- REVISIONS**
1. ALL DIMENSIONS GIVEN UNLESS NOTED OTHERWISE.
 2. ALL DIMENSIONS GIVEN UNLESS NOTED OTHERWISE.
 3. ALL DIMENSIONS GIVEN UNLESS NOTED OTHERWISE.
 4. ALL DIMENSIONS GIVEN UNLESS NOTED OTHERWISE.
 5. ALL DIMENSIONS GIVEN UNLESS NOTED OTHERWISE.
 6. ALL DIMENSIONS GIVEN UNLESS NOTED OTHERWISE.
 7. ALL DIMENSIONS GIVEN UNLESS NOTED OTHERWISE.
 8. ALL DIMENSIONS GIVEN UNLESS NOTED OTHERWISE.
 9. ALL DIMENSIONS GIVEN UNLESS NOTED OTHERWISE.
 10. ALL DIMENSIONS GIVEN UNLESS NOTED OTHERWISE.
 11. ALL DIMENSIONS GIVEN UNLESS NOTED OTHERWISE.
 12. ALL DIMENSIONS GIVEN UNLESS NOTED OTHERWISE.
 13. ALL DIMENSIONS GIVEN UNLESS NOTED OTHERWISE.
 14. ALL DIMENSIONS GIVEN UNLESS NOTED OTHERWISE.
 15. ALL DIMENSIONS GIVEN UNLESS NOTED OTHERWISE.
 16. ALL DIMENSIONS GIVEN UNLESS NOTED OTHERWISE.
 17. ALL DIMENSIONS GIVEN UNLESS NOTED OTHERWISE.
 18. ALL DIMENSIONS GIVEN UNLESS NOTED OTHERWISE.
 19. ALL DIMENSIONS GIVEN UNLESS NOTED OTHERWISE.
 20. ALL DIMENSIONS GIVEN UNLESS NOTED OTHERWISE.

REDUCTION RATIO: 1:100
 LENGTHS ARE IN METRES

CLIENT: NEW LAND & HOUSING CORP

TITLE No: 17 & 18/24897	REF: 201704
DATUM: A.M.D.	ISSUE: 1
DATE OF SURVEY: 15.08.19	ISSUE DATE: 15.08.19
SURVEYOR: SC	SHEET SIZE: A0
DRAFTER: PH	SHEET 2 OF 6 SHEETS

PLAN OF DETAIL & LEVELS AT No 2 WENTWORTH PARK ROAD GLEBE

Vetis Australia Pty Ltd
 Suite 201 Level 2, 55 Park Street
 Sydney, NSW 2010
 PO Box 1007
 Sydney, NSW 2010
 t: (02) 9234 6685
 email: info@vetis.com.au
 website: www.vetis.com.au

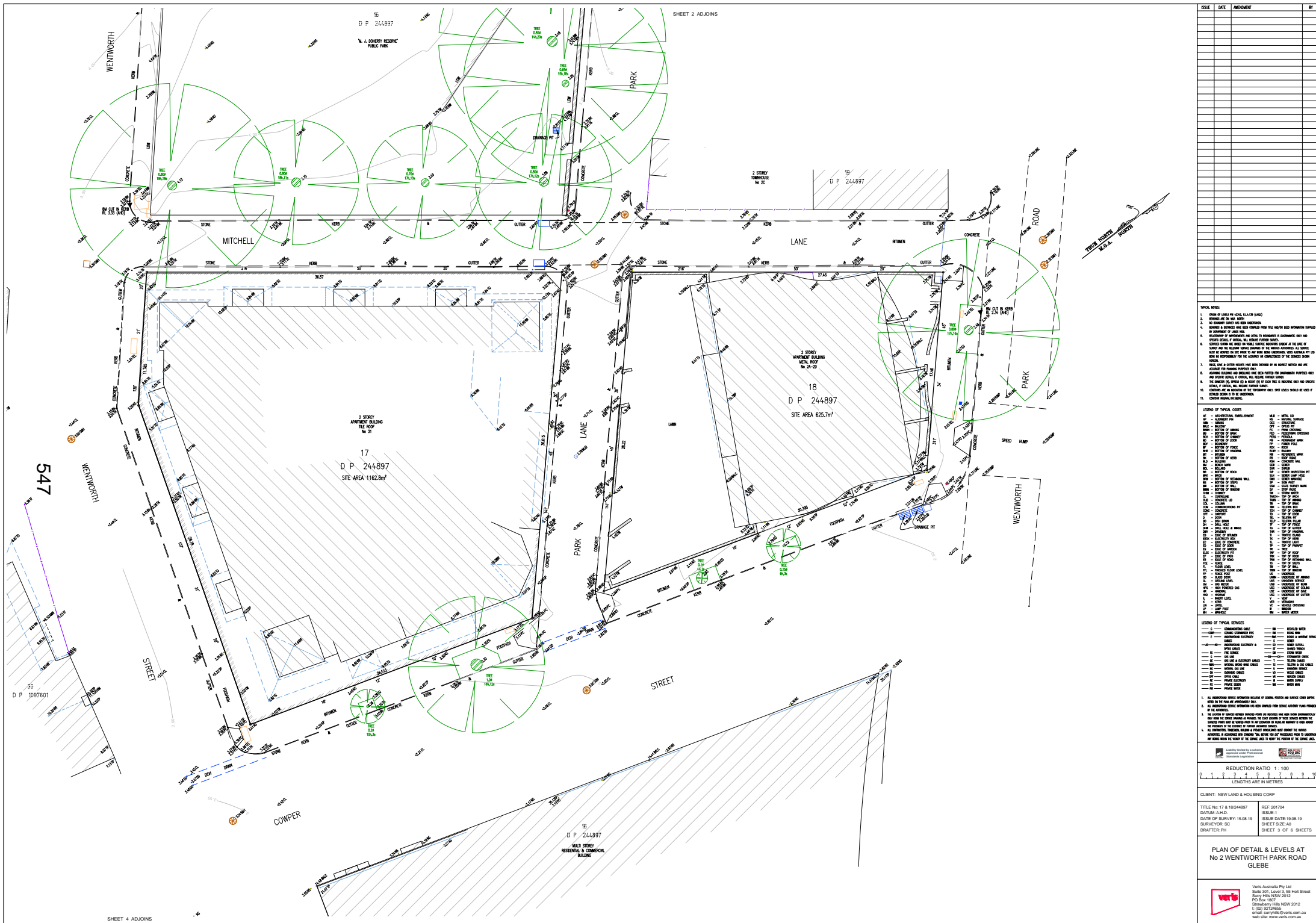

ISSUE	DATE	AMENDMENT	BY

- TYPICAL NOTES**
1. MARK UP LEVELS TO MATCH ALLAN (1/16)
 2. ALL WORK SHALL BE IN ACCORDANCE WITH THE NOTES TO THE SPECIFICATIONS
 3. ALL MATERIALS SHALL BE SUPPLIED AND INSTALLED IN ACCORDANCE WITH THE NOTES TO THE SPECIFICATIONS
 4. ALL WORK SHALL BE COMPLETED IN ACCORDANCE WITH THE NOTES TO THE SPECIFICATIONS
 5. ALL WORK SHALL BE COMPLETED IN ACCORDANCE WITH THE NOTES TO THE SPECIFICATIONS
 6. ALL WORK SHALL BE COMPLETED IN ACCORDANCE WITH THE NOTES TO THE SPECIFICATIONS
 7. ALL WORK SHALL BE COMPLETED IN ACCORDANCE WITH THE NOTES TO THE SPECIFICATIONS
 8. ALL WORK SHALL BE COMPLETED IN ACCORDANCE WITH THE NOTES TO THE SPECIFICATIONS
 9. ALL WORK SHALL BE COMPLETED IN ACCORDANCE WITH THE NOTES TO THE SPECIFICATIONS
 10. ALL WORK SHALL BE COMPLETED IN ACCORDANCE WITH THE NOTES TO THE SPECIFICATIONS

LEGEND OF TYPICAL COLOURS

NO.	DESCRIPTION	COLOUR
1	ASBESTOS CEMENT ROOFING SHEET	100
2	ALUMINIUM FINISH	101
3	BRICK	102
4	CONCRETE	103
5	GLAZING	104
6	IRON	105
7	PAINT	106
8	PLASTER	107
9	ROOFING	108
10	TILE	109
11	TIMBER	110
12	WALL	111
13	WOOD	112
14	WOOD	113
15	WOOD	114
16	WOOD	115
17	WOOD	116
18	WOOD	117
19	WOOD	118
20	WOOD	119
21	WOOD	120
22	WOOD	121
23	WOOD	122
24	WOOD	123
25	WOOD	124
26	WOOD	125
27	WOOD	126
28	WOOD	127
29	WOOD	128
30	WOOD	129
31	WOOD	130
32	WOOD	131
33	WOOD	132
34	WOOD	133
35	WOOD	134
36	WOOD	135
37	WOOD	136
38	WOOD	137
39	WOOD	138
40	WOOD	139
41	WOOD	140
42	WOOD	141
43	WOOD	142
44	WOOD	143
45	WOOD	144
46	WOOD	145
47	WOOD	146
48	WOOD	147
49	WOOD	148
50	WOOD	149
51	WOOD	150
52	WOOD	151
53	WOOD	152
54	WOOD	153
55	WOOD	154
56	WOOD	155
57	WOOD	156
58	WOOD	157
59	WOOD	158
60	WOOD	159
61	WOOD	160
62	WOOD	161
63	WOOD	162
64	WOOD	163
65	WOOD	164
66	WOOD	165
67	WOOD	166
68	WOOD	167
69	WOOD	168
70	WOOD	169
71	WOOD	170
72	WOOD	171
73	WOOD	172
74	WOOD	173
75	WOOD	174
76	WOOD	175
77	WOOD	176
78	WOOD	177
79	WOOD	178
80	WOOD	179
81	WOOD	180
82	WOOD	181
83	WOOD	182
84	WOOD	183
85	WOOD	184
86	WOOD	185
87	WOOD	186
88	WOOD	187
89	WOOD	188
90	WOOD	189
91	WOOD	190
92	WOOD	191
93	WOOD	192
94	WOOD	193
95	WOOD	194
96	WOOD	195
97	WOOD	196
98	WOOD	197
99	WOOD	198
100	WOOD	199
101	WOOD	200

LEGEND OF TYPICAL SERVICES

NO.	DESCRIPTION	SYMBOL
1	COMMUNICATIONS	10
2	ELECTRICAL	11
3	PLUMBING	12
4	MECHANICAL	13
5	TELEPHONE	14
6	TELEVISION	15
7	TELEPHONE	16
8	TELEVISION	17
9	TELEPHONE	18
10	TELEVISION	19
11	TELEPHONE	20
12	TELEVISION	21
13	TELEPHONE	22
14	TELEVISION	23
15	TELEPHONE	24
16	TELEVISION	25
17	TELEPHONE	26
18	TELEVISION	27
19	TELEPHONE	28
20	TELEVISION	29
21	TELEPHONE	30
22	TELEVISION	31
23	TELEPHONE	32
24	TELEVISION	33
25	TELEPHONE	34
26	TELEVISION	35
27	TELEPHONE	36
28	TELEVISION	37
29	TELEPHONE	38
30	TELEVISION	39
31	TELEPHONE	40
32	TELEVISION	41
33	TELEPHONE	42
34	TELEVISION	43
35	TELEPHONE	44
36	TELEVISION	45
37	TELEPHONE	46
38	TELEVISION	47
39	TELEPHONE	48
40	TELEVISION	49

1. ALL DIMENSIONS SHOWN UNLESS OTHERWISE SPECIFIED ARE IN METRES
2. ALL WORK SHALL BE COMPLETED IN ACCORDANCE WITH THE NOTES TO THE SPECIFICATIONS
3. ALL WORK SHALL BE COMPLETED IN ACCORDANCE WITH THE NOTES TO THE SPECIFICATIONS
4. ALL WORK SHALL BE COMPLETED IN ACCORDANCE WITH THE NOTES TO THE SPECIFICATIONS
5. ALL WORK SHALL BE COMPLETED IN ACCORDANCE WITH THE NOTES TO THE SPECIFICATIONS
6. ALL WORK SHALL BE COMPLETED IN ACCORDANCE WITH THE NOTES TO THE SPECIFICATIONS
7. ALL WORK SHALL BE COMPLETED IN ACCORDANCE WITH THE NOTES TO THE SPECIFICATIONS
8. ALL WORK SHALL BE COMPLETED IN ACCORDANCE WITH THE NOTES TO THE SPECIFICATIONS
9. ALL WORK SHALL BE COMPLETED IN ACCORDANCE WITH THE NOTES TO THE SPECIFICATIONS
10. ALL WORK SHALL BE COMPLETED IN ACCORDANCE WITH THE NOTES TO THE SPECIFICATIONS

REDUCTION RATIO 1:100
LENGTHS ARE IN METRES

CLIENT: NEW LAND & HOUSING CORP

TITLE No: 17 & 18/244897	REF: 201704
DATUM: A.H.D.	ISSUE: 1
DATE OF SURVEY: 15.08.19	ISSUE DATE: 10.08.19
SURVEYOR: SC	SHEET SIZE: A0
DRAFTER: PH	SHEET 3 OF 6 SHEETS

PLAN OF DETAIL & LEVELS AT No 2 WENTWORTH PARK ROAD GLEBE

Veils Australia Pty Ltd
Suite 201, Level 3, 55 Park Street
PO Box 1937
Sydney NSW 1502
Phone: (02) 9242 6665
Email: info@veils.com.au
Web: www.veils.com.au

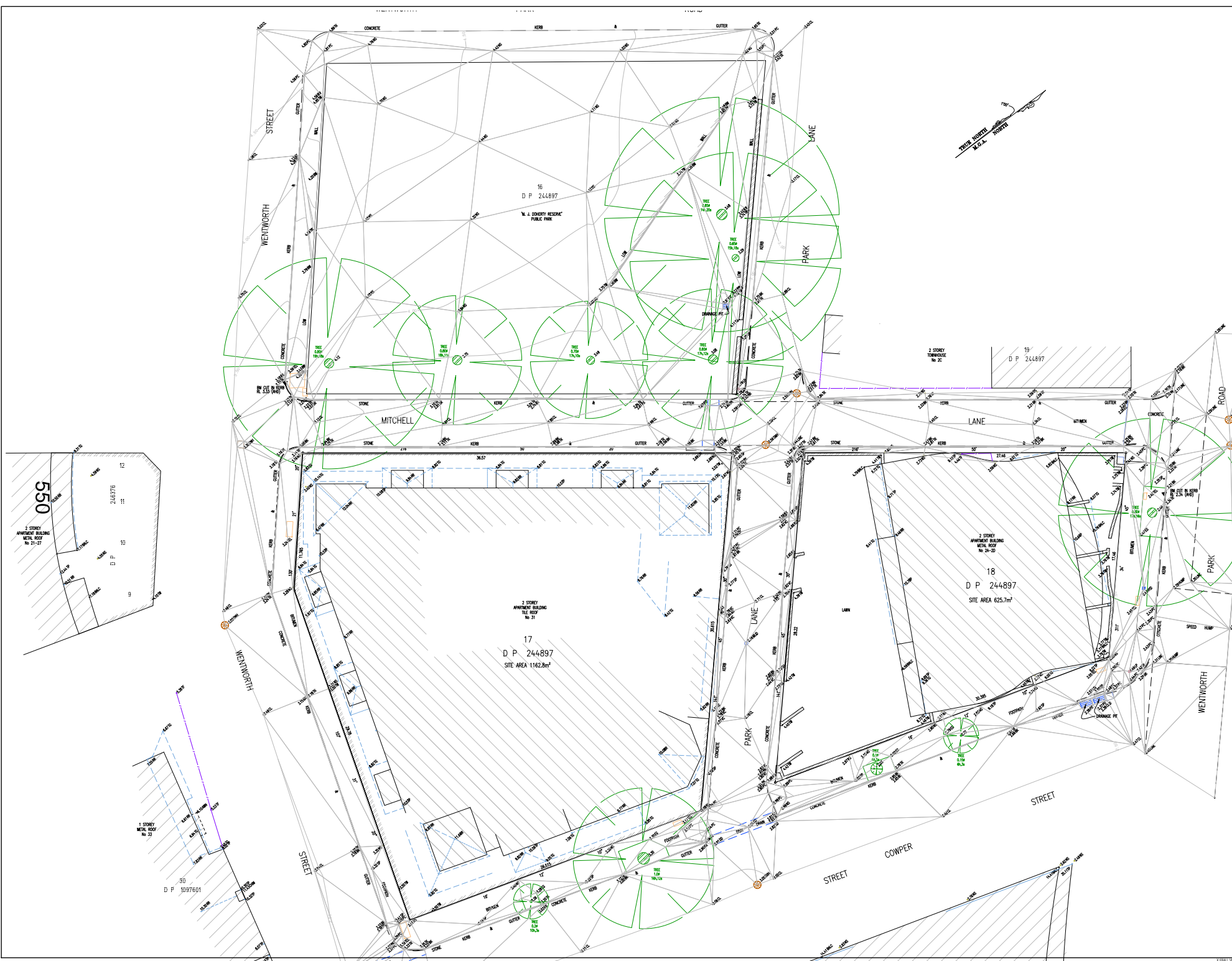

ISSUE	DATE	AMENDMENT	BY

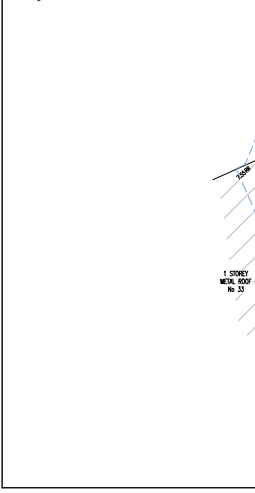
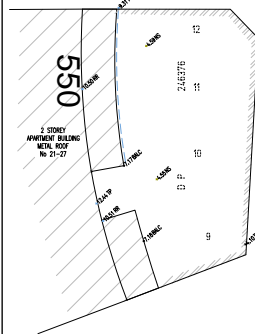

- TYPICAL NOTES**
1. MARK OF LEGS OR LINES SHALL BE AS SHOWN
 2. NO FURTHER MARKS ARE TO BE MADE UNLESS SPECIFICALLY NOTED OTHERWISE
 3. ALL DIMENSIONS ARE TO FACE UNLESS SPECIFICALLY NOTED OTHERWISE
 4. ALL DIMENSIONS ARE TO FACE UNLESS SPECIFICALLY NOTED OTHERWISE
 5. ALL DIMENSIONS ARE TO FACE UNLESS SPECIFICALLY NOTED OTHERWISE
 6. ALL DIMENSIONS ARE TO FACE UNLESS SPECIFICALLY NOTED OTHERWISE
 7. ALL DIMENSIONS ARE TO FACE UNLESS SPECIFICALLY NOTED OTHERWISE
 8. ALL DIMENSIONS ARE TO FACE UNLESS SPECIFICALLY NOTED OTHERWISE
 9. ALL DIMENSIONS ARE TO FACE UNLESS SPECIFICALLY NOTED OTHERWISE
 10. ALL DIMENSIONS ARE TO FACE UNLESS SPECIFICALLY NOTED OTHERWISE
 11. ALL DIMENSIONS ARE TO FACE UNLESS SPECIFICALLY NOTED OTHERWISE
 12. ALL DIMENSIONS ARE TO FACE UNLESS SPECIFICALLY NOTED OTHERWISE
 13. ALL DIMENSIONS ARE TO FACE UNLESS SPECIFICALLY NOTED OTHERWISE
 14. ALL DIMENSIONS ARE TO FACE UNLESS SPECIFICALLY NOTED OTHERWISE
 15. ALL DIMENSIONS ARE TO FACE UNLESS SPECIFICALLY NOTED OTHERWISE
 16. ALL DIMENSIONS ARE TO FACE UNLESS SPECIFICALLY NOTED OTHERWISE
 17. ALL DIMENSIONS ARE TO FACE UNLESS SPECIFICALLY NOTED OTHERWISE
 18. ALL DIMENSIONS ARE TO FACE UNLESS SPECIFICALLY NOTED OTHERWISE
 19. ALL DIMENSIONS ARE TO FACE UNLESS SPECIFICALLY NOTED OTHERWISE
 20. ALL DIMENSIONS ARE TO FACE UNLESS SPECIFICALLY NOTED OTHERWISE

LEGEND OF TYPICAL CODES

10.0	CONCRETE	10.1	CONCRETE	10.2	CONCRETE
11.0	BRICK	11.1	BRICK	11.2	BRICK
12.0	GLASS	12.1	GLASS	12.2	GLASS
13.0	ROOF	13.1	ROOF	13.2	ROOF
14.0	PAVING	14.1	PAVING	14.2	PAVING
15.0	LANDSCAPE	15.1	LANDSCAPE	15.2	LANDSCAPE
16.0	UTILITIES	16.1	UTILITIES	16.2	UTILITIES
17.0	STRUCTURE	17.1	STRUCTURE	17.2	STRUCTURE
18.0	APPROACH	18.1	APPROACH	18.2	APPROACH
19.0	SCREENING	19.1	SCREENING	19.2	SCREENING
20.0	RETAINING WALL	20.1	RETAINING WALL	20.2	RETAINING WALL
21.0	SCREENING WALL	21.1	SCREENING WALL	21.2	SCREENING WALL
22.0	SCREENING WALL	22.1	SCREENING WALL	22.2	SCREENING WALL
23.0	SCREENING WALL	23.1	SCREENING WALL	23.2	SCREENING WALL
24.0	SCREENING WALL	24.1	SCREENING WALL	24.2	SCREENING WALL
25.0	SCREENING WALL	25.1	SCREENING WALL	25.2	SCREENING WALL
26.0	SCREENING WALL	26.1	SCREENING WALL	26.2	SCREENING WALL
27.0	SCREENING WALL	27.1	SCREENING WALL	27.2	SCREENING WALL
28.0	SCREENING WALL	28.1	SCREENING WALL	28.2	SCREENING WALL
29.0	SCREENING WALL	29.1	SCREENING WALL	29.2	SCREENING WALL
30.0	SCREENING WALL	30.1	SCREENING WALL	30.2	SCREENING WALL

LEGEND OF TYPICAL SERVICES

1.0	CONCRETE	1.1	CONCRETE	1.2	CONCRETE
2.0	BRICK	2.1	BRICK	2.2	BRICK
3.0	GLASS	3.1	GLASS	3.2	GLASS
4.0	ROOF	4.1	ROOF	4.2	ROOF
5.0	PAVING	5.1	PAVING	5.2	PAVING
6.0	LANDSCAPE	6.1	LANDSCAPE	6.2	LANDSCAPE
7.0	UTILITIES	7.1	UTILITIES	7.2	UTILITIES
8.0	STRUCTURE	8.1	STRUCTURE	8.2	STRUCTURE
9.0	APPROACH	9.1	APPROACH	9.2	APPROACH
10.0	SCREENING	10.1	SCREENING	10.2	SCREENING
11.0	RETAINING WALL	11.1	RETAINING WALL	11.2	RETAINING WALL
12.0	SCREENING WALL	12.1	SCREENING WALL	12.2	SCREENING WALL
13.0	SCREENING WALL	13.1	SCREENING WALL	13.2	SCREENING WALL
14.0	SCREENING WALL	14.1	SCREENING WALL	14.2	SCREENING WALL
15.0	SCREENING WALL	15.1	SCREENING WALL	15.2	SCREENING WALL
16.0	SCREENING WALL	16.1	SCREENING WALL	16.2	SCREENING WALL
17.0	SCREENING WALL	17.1	SCREENING WALL	17.2	SCREENING WALL
18.0	SCREENING WALL	18.1	SCREENING WALL	18.2	SCREENING WALL
19.0	SCREENING WALL	19.1	SCREENING WALL	19.2	SCREENING WALL
20.0	SCREENING WALL	20.1	SCREENING WALL	20.2	SCREENING WALL

REDUCTION RATIO 1:100

LENGTHS ARE IN METRES

CLIENT: NEW LAND & HOUSING CORP

TITLE No. 17 & 18/24897 REF: 201704
 DATUM: A.M.D. ISSUE: DATE 10.08.19
 DATE OF SURVEY: 15.08.19 SHEET SIZE: A0
 SURVEYOR: SC SHEET 5 OF 6 SHEETS
 DRAFTER: PH

PLAN OF DETAIL & LEVELS AT No 2 WENTWORTH PARK ROAD GLEBE

Veis Australia Pty Ltd
 Suite 201, Level 3, 52 Park Street
 Sydney, NSW 2012
 PO Box 1907
 Sydney, NSW 2012
 T: (02) 92149625
 email: info@veis.com.au
 web site: www.veis.com.au

Appendix D – Water Quality Device Details

SFEP Treatment Train

Screening and enhanced filtration treatment in series

Our waterways. Our future.

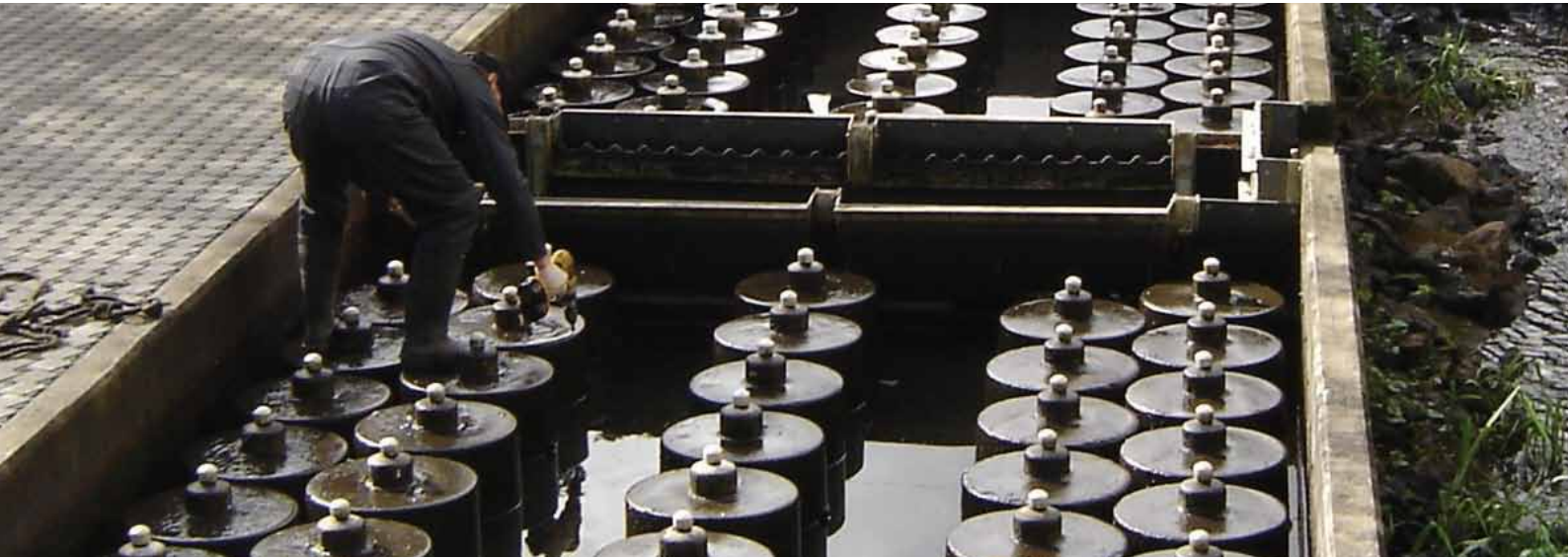

Screening and enhanced filtration treatment in series

Most consent authorities within Australia have established targets for the removal of pollutants including debris, coarse and fine sediments, and soluble nutrients from stormwater runoff before it is discharged into urban catchments. In general each pollutant is removed from the water column using a specific physical, chemical or biological process. Arranging these processes in sequence provides a “treatment train” approach that addresses and treats the whole spectrum of stormwater pollutants.

In order to meet these demands, Stormwater360 provides the StormFilter and EnviroPod (SFEP) as a series of products within a treatment train. The EnviroPod filter is a gully pit insert designed to be easily retrofitted into new and existing stormwater gully pits, requiring no construction and no land take. Located at the source of stormwater contaminants the EnviroPod filter has a interchangeable and reusable bag with 200 micron pore size. The EnviroPod (gully pit basket) is designed to remove gross pollutants, coarse sediment and associated pollutants (hydrocarbons, metals and nutrients) at high flows and is typically located within each gully inlet pit. The EnviroPod filter also holds captured material dry thereby reducing the amount of nutrient leachate from the organic material stored within the bag.

StormFilter operates at a much lower flow rate than the EnviroPod insert – this is necessary in order to achieve extremely high levels of removal efficiency of fine and soluble contaminants. StormFilter cartridges are located typically within a concrete storage structure with the type and media determined by configuration and design. The StormFilter technology is designed to remove both particulate bound and soluble pollutants, and is located near the outlet of the catchment. The SFEP StormFilter technology utilises Stormwater360’s patented ZPG media blend containing both zeolite and carbon. This blend specifically targets ammonium and soluble organic nitrogen typically found within stormwater flows and any nitrogen leachate from organic material held upstream within the EnviroPod filters. The ability of the StormFilter cartridge to retain nitrogen is further enhanced as the captured material is again stored dry reducing the amount of nutrient leachate.



The SFEP Treatment Train has undergone an extensive peer-reviewed field evaluation program conducted under local conditions that demonstrates reductions in nutrients (including soluble), which meet current best practice guidelines.

Features and benefits

- Turnkey solution – modelling, design, supply and service/maintenance contracts available
- Immediate activation – no need for system “maturity”; starts treating stormwater after filters and cartridges are installed
- Field proven technologies – installations within local conditions for 10 years
- Field proven removal capability – performance data peer reviewed and published in a scientific journal
- Cost effective – comparative cost to traditional vegetated systems
- Simple, cost effective and recognised maintenance practices
- Increases development yield – can be located under carparks and roads. Reduces the need for batters or special maintenance access which further decrease development yield
- Multiple configurations available – meets site specific needs
- Ideal solution for infield developments – can be housed close to building footings, pavements and embankments. Reduces the need for ancillary structures such as retaining walls
- Flexible payment options – system can be supplied with zero capital cost up-front on a service inclusive lease with flexible payment options

Screening

Multiple EnviroPods would be required for a typical site



Enhanced Filtration

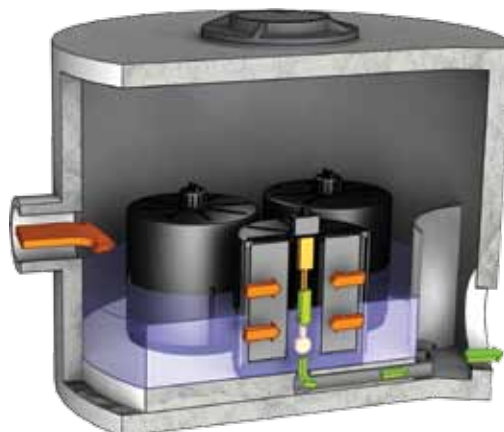

Comprehensive Strategic Pollutant Removal Sequence

Gross Pollutants

- Majority of flows treated by EnviroPod with all debris removed from stormwater and held dry, reducing nutrient leachate.

Coarse Sediment

- Majority of flows treated by EnviroPod whilst removing most sediment above 100µm.
- Significantly reduces load and maintenance costs on StormFilter system downstream.

Fine Sediment

- Custom or specific lower flows treated, targeting particles down to 10µm.
- Cartridge back-flush prevents surface clogging avoiding unnecessary maintenance.
- Pollutants stored dry reducing nitrogen leachate.

Soluble Pollutants

- Enhanced filtration by chemical processes (e.g. cation exchange, absorption and adsorption) deep within the cartridge away from the initial screening surface of the StormFilter cartridge.

How to use your SFEP Treatment Train?



Typical site with Biofiltration

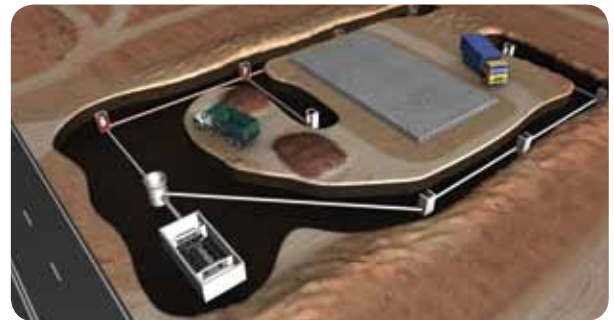

SFEP Treatment Train



Screening EnviroPod – located with each gully pit



Enhanced filtration through StormFilter



SFEP can provide additional car parks



SFEP can maximise building platforms and increase development yields

Designing and configuring your SFEP system

From 2006 the SFEP system was evaluated within the field over four years through extensive testing protocols undertaken by or in conjunction with some of Australia's leading universities. This field data is used as the basis from modelling the SFEP in system in order to obtain a cost effective and succinct SFEP system. Stormwater360 recommends and uses the widely endorsed Model for Urban Stormwater Improvement Conceptualisation (MUSIC) which makes it easy for sizing the correct StormFilter system for your site. Stormwater360 provide an obligation free design service completed by our qualified engineering team. Simply go to www.stormwater360.com.au and complete the design request form and send it back to Stormwater360. We will then provide you with a cost effective design containing the quantity and type of components required to meet your water quality goals together with a quotation, product drawing and MUSIC (*.sqz) file. Conversely, register your details at www.stormwater360.com.au where you can download the MUSIC treatment nodes for the SFEP products in order to complete your own design. Other details such as drawings, specifications and maintenance manuals can also be downloaded for integration into your project's documentation. Regardless of the design approach, your friendly Stormwater360 engineering team is always available for assistance.

Stormwater360 can also work with you to integrate your EnviroPod and StormFilter systems into your project. For example, once the MUSIC design is finalised, Stormwater360 can provide guidance on the appropriate cartridge size and quantity for your project and then provide site specific AutoCAD drawings for pre-cast gully pit, manhole, vault or detention type StormFilter systems to specifically suit the needs of your project.

Maintaining your SFEP system

Like your motor vehicle, every stormwater improvement device needs maintenance to operate as efficiently as the day it was installed. Stormwater360 document the GPS location of every SFEP system. Stormwater360 also provide their qualified technicians, within 12 months from the installation of the system, to inspect the SFEP system. This inspection is invaluable in confirming the system's maintenance frequency and can provide the owner of the system with ways in which they can potentially reduce future maintenance frequency intervals. Again this service is complimentary for all purchasers of the SFEP technology.

Maintenance of the SFEP is straight-forward and cost effective. Essentially all filter bags and StormFilter components are washable and reusable. Cleaning of both the EnviroPod and StormFilter systems requires washing of the components, removal of spent StormFilter filtration media and disposal of the stored contaminants. As both systems drain dry, only the water used in the cleaning process needs to be disposed of, thus reducing the costs of waste tipping. For detailed information on SFEP maintenance contact Stormwater360.



Next steps

Learn more

For more detailed technical information about Stormwater360 products and solutions, visit www.stormwater360.com.au

Connect with us

With more than 12 years experience in developing, installing and maintaining innovative and efficient site-specific stormwater management solutions, Stormwater360's highly qualified engineers and consultants can assist you with every aspect of your stormwater project.

Whether it's an initial in-house technical presentation, a request to inspect and clean your existing facility, or assistance with designing a specific stormwater management solution for your site, simply complete the enquiry form at stormwater360.com.au or call **1300 354 722** to speak to a Stormwater360 consultant.

Start a project

If you are ready to begin a project, our engineering team will provide you with everything you need, from a free preliminary design to MUSIC modelling, CAD drawings to maintenance frequency and associated costs schedules. To find out more, simply visit www.stormwater360.com.au/custom-solutions and complete the Design Information Request form.

©2012 Stormwater360 Australia

Nothing in this catalogue should be construed as an expressed warranty or an implied warranty of merchantability or fitness for any particular purpose. See the Stormwater360 Australia standard quotation or acknowledgement for applicable warranties and other terms and conditions of sale.

The product(s) described may be protected by one or more of the following US, Australian and New Zealand patents: 5,322,629; 5,624,576; 5,707,527; 5,759,415; 5,788,848; 5,985,157; 6,027,639; 6,350,374; 6,406,218; 6,641,720; 6,511,595; 6,649,048; 6,991,114; 6,998,038; 7,186,058; 705,778; 711,957 ; 326,257; 332,517; 780521; 336761; 299114 or other patents pending.

Stormwater Management StormFilter is a licensed trademark of Stormwater360 Australia.

Stormwater360 supplies and maintains a complete range of filtration, hydrodynamic separation, screening and oil/water separation technologies.

Call 1300 354 722

www.stormwater360.com.au

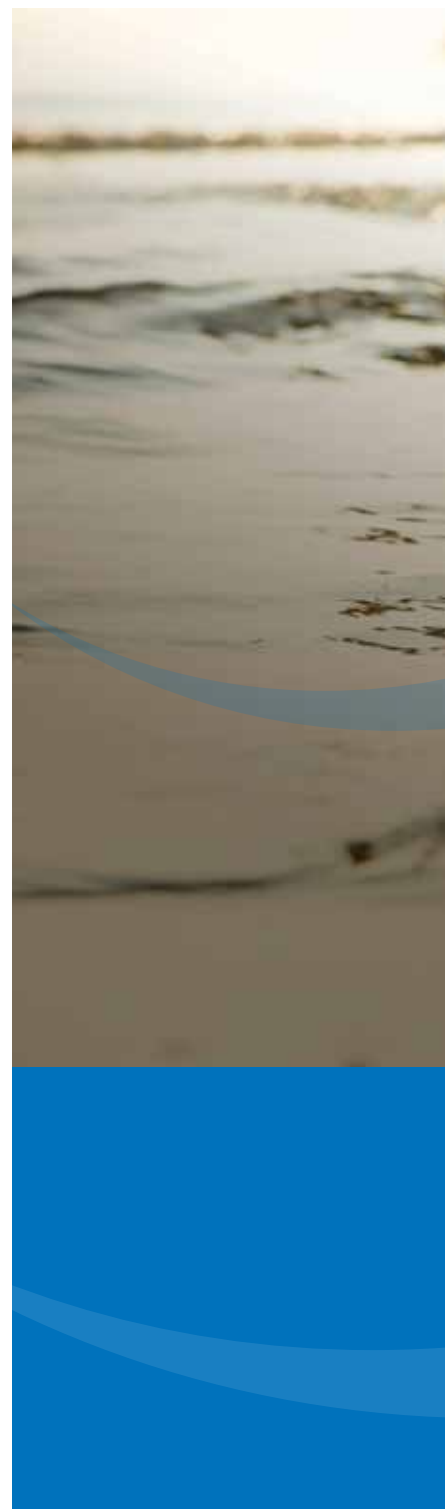

Appendix E – GRC Hydro Flood Report

Job Number: 190052
Date: 22 April 2020

Van der Meer Consulting
Level 6, 39 Chandos Street
St Leonards NSW 2065
+61 2 9436 0433

GRC Hydro
Level 9, 233 Castlereagh Street
Sydney NSW 2000

Tel: +61 432 477 036
www.grchydro.com.au

Re: Re-development, 31 Cowper Street, Glebe – Flood Assessment Report

This report provides a flood assessment of proposed development at 31 Cowper Street, Glebe. The development consists of two medium rise residential buildings, on two blocks between Wentworth Park Road and Wentworth Street, separated by Park Lane. The site lies in the Blackwattle Bay catchment in the City of Sydney (CoS) Local Government Area, and is affected by overland flooding in the area. This flood risk assessment describes flood behaviour at the site, before assessing the development's compliance with City of Sydney's Interim Floodplain Management Policy, as well as the Local Environment Plan (LEP).

Background

The subject site consists of two blocks, bounded by Wentworth Street, Cowper Street, Mitchell Lane East and Wentworth Park Road, with Park Lane separating the two blocks. The two blocks are referred to here as the south block, on Wentworth Street, and the north block, on Wentworth Park Road. Other adjacent features include a small park (MJ Doherty Reserve) immediately west of the south block, and Wentworth Park, immediately north of the north block.

The site is located in the lower parts of the Blackwattle Bay catchment. Runoff from the suburbs of Pyrmont, Ultimo, Chippendale and Glebe generally accumulates in Wentworth Park, before discharging to Blackwattle Bay near the Sydney Fish Markets. The park is 1-2 m above sea level and experiences widespread inundation in a flood event. The subject site is around 2-3 m above sea level and experiences overland flooding from two sources: overland flow from the south-west that arrives at the site via flow on Mitchell Lane East, Cowper Lane and Cowper Street, and overland flow from the majority of the wider catchment that inundates Wentworth Park, including Wentworth Park Road and the north side of the site.

Flood behaviour, including peak flood depths and levels, has been extracted from City of Sydney's *Blackwattle Bay Catchment FRMS&P* (WMAwater, 2015), which utilised a TUFLOW hydraulic model to determine flood behaviour throughout the catchment. Results for the 1% Annual Exceedance Probability (AEP) event are shown in Figure 1, and results for the Probable Maximum Flood (PMF) event are shown in Figure 2. The following observations are made:

- The south block experiences overland flooding on all sides, with the majority of flow occurring on Mitchell Lane, flowing north-east. In the 1% AEP, there is around 0.5-1 m of flow on Mitchell Lane East, in Park Lane and near the south-west corner of the block. The majority of depth on Cowper Street and near the south-east corner is 0.1-0.3 m. In the PMF, the flood level is around 0.5 m higher, except for around the north side where there is around 0.9 m increase relative to the 1%

AEP. This is due to flooding in Wentworth Park, which is around 1 m higher in the PMF, reaching further across the site.

- The north block also experiences flooding on all sides, with 1% AEP depth of 0.5 – 1 m adjacent to the majority of the building. There is a relatively shallow area of around 0.4 m on Cowper Street. In the PMF, flood depths are around 1 m higher in the PMF event, with more than 1 m depth surrounding the north block.

Currently the south block is completely developed with a series of townhouses and three garage entrances on Park Lane. The north block has a series of four townhouses facing Wentworth Park, with rear courtyards/gardens backing onto Park Lane.

Proposed Development

The proposed development consists of two medium-rise buildings, with a mix of residential and community space, and a series of townhouses in the south block on Mitchell Lane East. The footprint of the proposed development is largely the same as what currently exists, with the largest changes being the north block building extending into what is currently rear courtyard/gardens, and a new triangular outdoor space on Wentworth Street. With regards to flooding, the salient features of the proposed development are its ground floor and basement features. For the two blocks, these consist of entrances to the following areas:

- residential dwellings on Mitchell Lane East and from the triangular outdoor space.
- the foyer of residential spaces on higher floors, with entrances on Cowper Street for each block, and from the triangular outdoor space
- A basement car park on Wentworth Street, which has an entrance that ramps up to a car lift.
- a ground level and a basement level bike room.
- a waste collection room in each building.
- a non-residential space on Wentworth Park Road
- a substation off of Park Lane in the north block

Flood Planning Levels

City of Sydney has a Local Environment Plan and an Interim Floodplain Management Policy that set flood planning controls for development in the LGA. The LEP sets out objectives for floodplain management while all controls are contained in the policy. The primary considerations for the proposed development are the applicable Flood Planning Levels and the impact on existing flood behaviour.

The Flood Planning Level (FPL) for the property is a function of the type of development and flood behaviour. For the purposes of this analysis, three criteria are applicable for this site:

- Residential habitable rooms: 1% AEP flood level + 0.5m freeboard.
- Residential non-habitable rooms: 1% AEP flood level
- Below-ground car parks: the higher of 1% AEP flood level + 0.5m freeboard and PMF flood level.

The City of Sydney Interim Floodplain Management Policy (2014) specifies the following: “The below ground garage/car park level applies to all possible ingress points to the car park such as vehicle entrances and exits, ventilation ducts, windows, light wells, lift shaft openings, risers and stairwells”. As such, the vehicle entrance to the basement car park and the elevator and stair entrances to the basement car park are all identified as basement ingress points.

Moreover, the policy also specifies the definition of local drainage flooding which occurs where: the maximum cross-sectional depth of flooding in the local overland flow path through and upstream of the

site is less than 0.25m for the 1% AEP flood. Thus, local drainage flooding is not applicable on the site. The subject site is then subject to mainstream flooding controls.

Table 1 presents the flood levels and applicable FPL for various entrances around the site. The description is based on the floor plan (date 29/04/2020) provided by the client. The point locations are shown on Figure 3.

Table 1: Flood Levels and Depth and FPL summary at the site

Point	Type of development that entrance accesses	1% AEP	PMF	FPL Criteria	FPL (mAHD)
		Level (mAHD)	Level (mAHD)		
01	Basement car park (vehicle)	3.83	4.38	PMF	4.38
02	Basement car park (via lifts)	3.60	4.24	PMF	4.24
03	Waste collection room	3.32	4.25	1% AEP	3.32
04	Basement car park (stairs)	3.33	4.25	PMF	4.25
05	Residential (non-habitable)	3.32	4.25	1% AEP	3.32
06	Residential (habitable)	3.32	4.24	1% AEP +0.5m	3.82
07	Residential (habitable)	3.31	4.24	1% AEP +0.5m	3.81
08	Residential (habitable)	3.51	4.24	1% AEP +0.5m	4.01
09	Residential (habitable)	3.57	4.24	1% AEP +0.5m	4.07
10	Residential (habitable)	3.65	4.26	1% AEP +0.5m	4.16
11	Residential (habitable)	3.65	4.25	1% AEP +0.5m	4.16
12	Residential (habitable)	3.88	4.36	1% AEP +0.5m	4.38
13	Residential (habitable)	3.88	4.38	1% AEP +0.5m	4.38
14	Residential (habitable)	3.88	4.38	1% AEP +0.5m	4.38
15	Residential (habitable)	3.88	4.25	1% AEP +0.5m	4.38
16	Basement car park (via lifts)	n/a	4.36	PMF	4.36
17	Residential (non-habitable)	3.32	4.25	1% AEP	3.32
18	Non-residential	3.27	4.22	1% AEP	3.27
19	Non-residential	3.4	4.25	1% AEP	3.4
20	Substation	3.31	4.25	1% AEP +0.5m	3.81
21	Substation	3.31	4.25	1% AEP +0.5m	3.81
22	Residential Basement (non-habitable)	3.33	4.25	1% AEP	3.33
23	Waste collection	3.32	4.25	1% AEP	3.32
24	Non-Residential	3.67	4.24	1% AEP	3.67

The Flood Planning Level requirement is not currently satisfied at all locations. Specifically, the open space on Wentworth Street is flood-affected in the PMF event, which sets the FPL at the entrance to the residential foyer (including basement elevators) and adjacent basement car park stairway (point 16 in Table

1). On Wentworth Street along the boundary of the open space, the 1% AEP flood level is up to 3.87 mAHD and the PMF up to 4.35 mAHD. The open space is raised from the street level, with access via a ramp, and set at 4.20 mAHD. This means the open space is not flooded in the 1% AEP event, and experiences shallow flooding in the PMF of less than 0.2 m. Point 16 (see Table 1) is therefore below the FPL. Arguably the residential rear entrances (points 12 to 15) are in the Outer Floodplain (per policy definition) and, being 0.3 m above the street level, have satisfied their FPL requirements. However, a more conservative application of the policy would consider their FPL to be based on the 1% AEP + 0.5 m on Wentworth Street, which is the FPL listed in Table 1.

For discussion purposes, it is noted that the FPL around the perimeter of the open space would be significantly different were the space to be made flood free in all flood events. This would mean the ingress points (specifically points 12 to 16) would not be flood-affected in any event, including the PMF, and would therefore be located in the Outer Floodplain, and only require a floor level 300 mm above Wentworth Street. Such a scenario could be achieved by raised the courtyard a further 0.2 m, to above 4.37 mAHD (equivalent to the 1% AEP + 0.5 m on Wentworth Street). The below image illustrates the hypothetical change.



Plan showing the open space off Wentworth Street

Other locations that do not meet the FPL requirement are the substation in the north block, and the waste collection rooms on either side of Park Lane. The waste collection rooms use a split-level configuration with bins stored on a raised level (3.85 mAHD and 4.3 mAHD in the two buildings), with a lifter and stairs connecting to the lower part of the room at street level (around 2.9 mAHD). The FPL at the waste collection rooms is 3.32 mAHD, equivalent to the 1% AEP. Therefore, any electrical features in the lower part of the room, including the lifter, will be required to be “suitable for continuous underwater immersion and should contain no fibrous components”, as per CoS policy. Similarly, the substation is below the flood level and requires flood-proofing to ensure damage does not occur during a flood event.

Flood Impact Assessment

The Interim Floodplain Management Policy and the Local Environment Plan require that development in the floodplain avoids significant adverse impact on flood behaviour. Adverse impacts occur when there is a significant loss of flood storage or floodway, which leads to increase flood levels in an adjacent area. Where such an increase occurs on or against adjacent property, there is a corresponding increase in flood risk, which the policies seek to prevent.

The proposed development is situated in a fully-developed area of the Blackwattle Bay catchment and is not expected to have any significant impact on existing flood behaviour. The minor changes to the building footprints of the two blocks has been tested via schematisation in Council's hydraulic model, using the 1% AEP flood event. The difference in flood level in the existing and proposed model scenarios is presented on Figure 4.

The figure shows that the increased building footprint on the north block slightly reduces the conveyance on Park Lane, and has an associated increase in flood level. The increase is minor and does not impact any adjacent properties. On Wentworth Street, there is a reduction in flood level due to the slight adjustment in building footprint. The impact map shows that the development does not have a significant adverse impact on the area's flood behaviour.

Yours Sincerely



Steve Gray

Director

Email: gray@grhydro.com.au

Tel: 0413 631 447

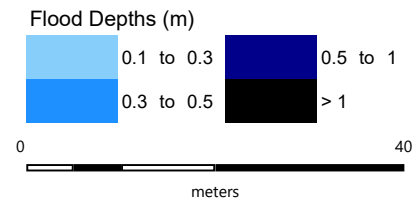
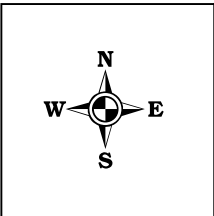
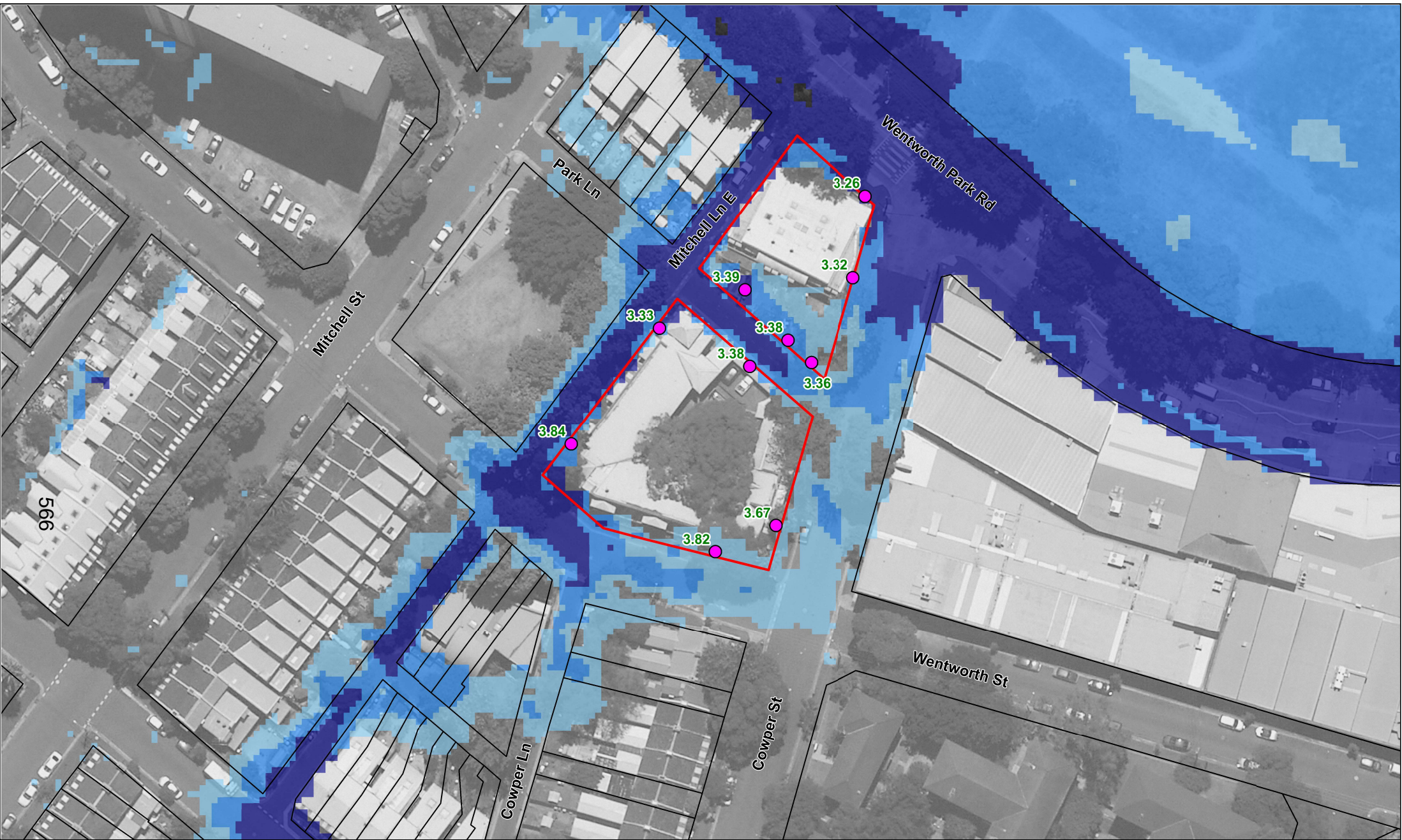

- Study Area
- Cadastral_Boundaries
- Inspection Points
- 123 1% AEP Flood Level

TITLE: 1% AEP (100 year ARI) Peak Flood Depths & Levels - Base Case

PROJECT: 31 Cowper Street Re-development
 PROJECT No. 190052

DATE: Nov 2019 SCALE: 1 : 800 FIGURE NUMBER: 01



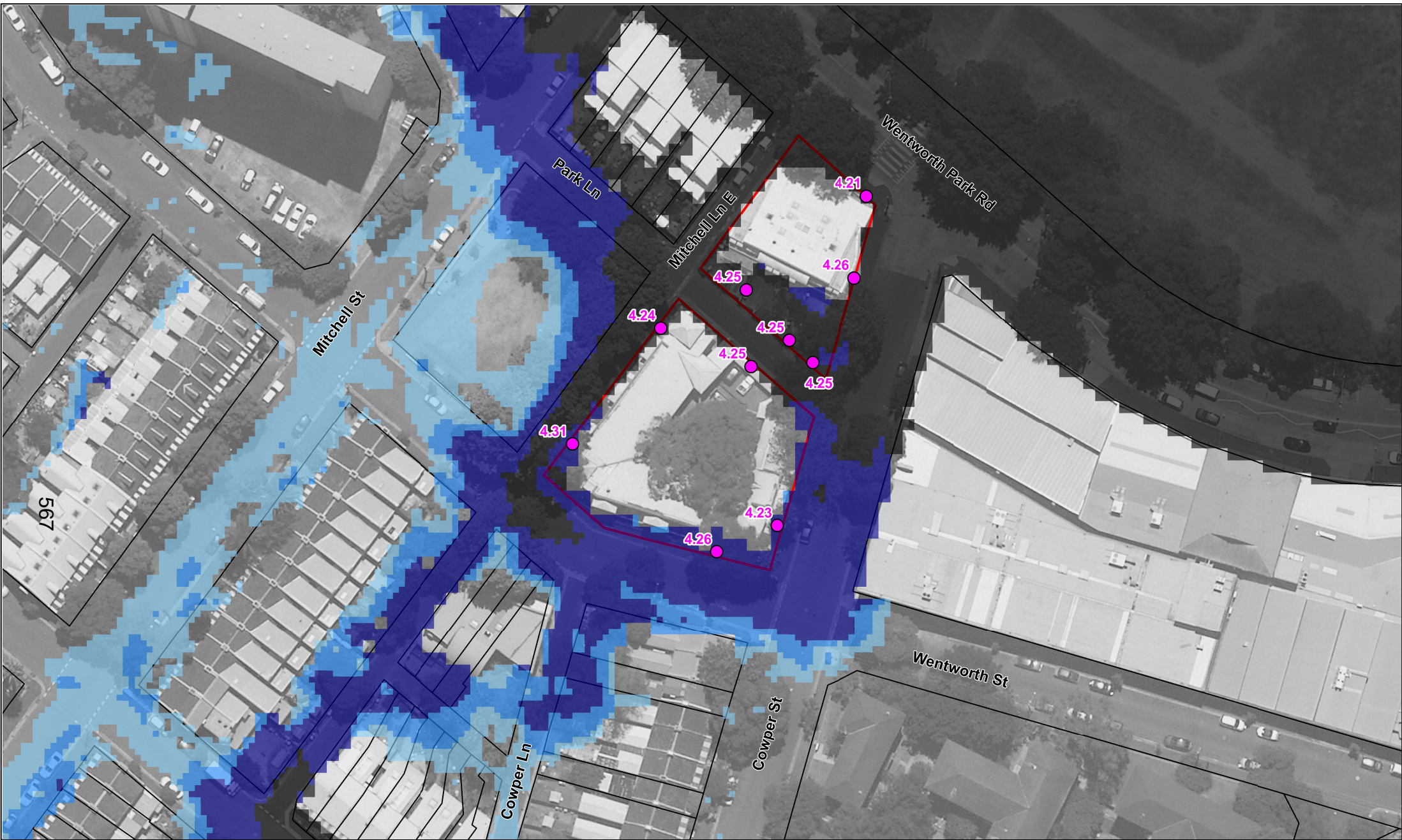

	Flood Depths (m) 	Study Area Cadastral_Boundaries Inspection Points PMF Flood Level

TITLE: PMF Peak Flood Depths & Levels - Base Case

PROJECT: 31 Cowper Street Re-development
 PROJECT No. 190052

DATE: Nov 2019 SCALE: 1 : 800 FIGURE NUMBER: 02



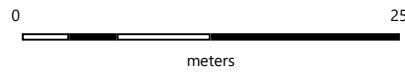
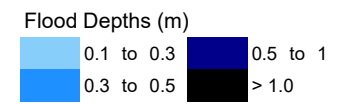
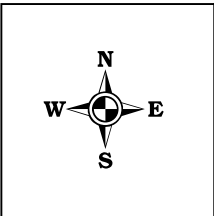
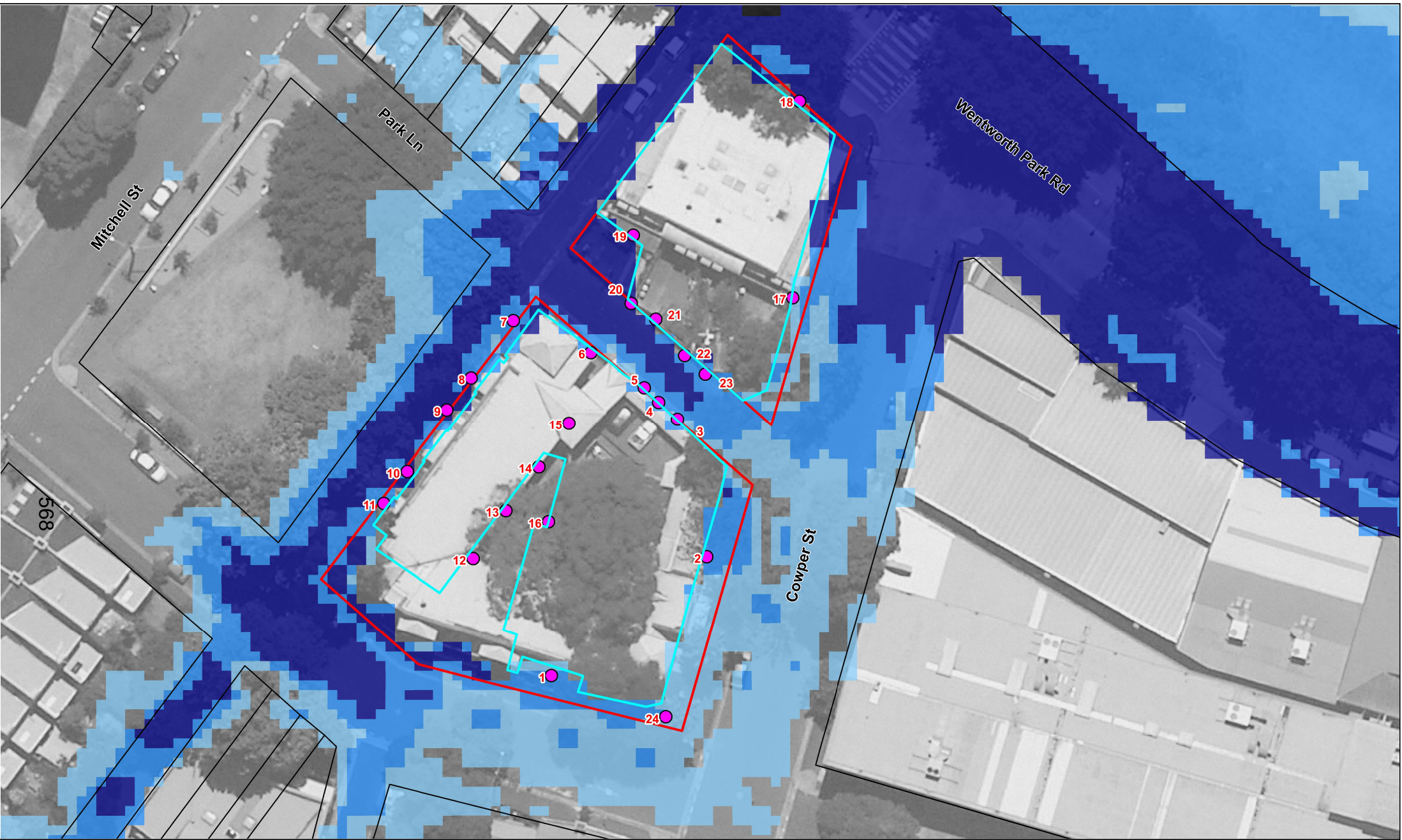

- Study Area
- Cadastral_Boundaries
- Proposed Building Outline
- Entrances Points
- 123 ID in the Certificate

TITLE: 1% AEP (100 year ARI) Proposed Peak Flood Depths - FPL		
PROJECT: 31 Cowper Street Re-development		
PROJECT No. 190052		
DATE: May 2020	SCALE: 1 : 500	FIGURE NUMBER: 03



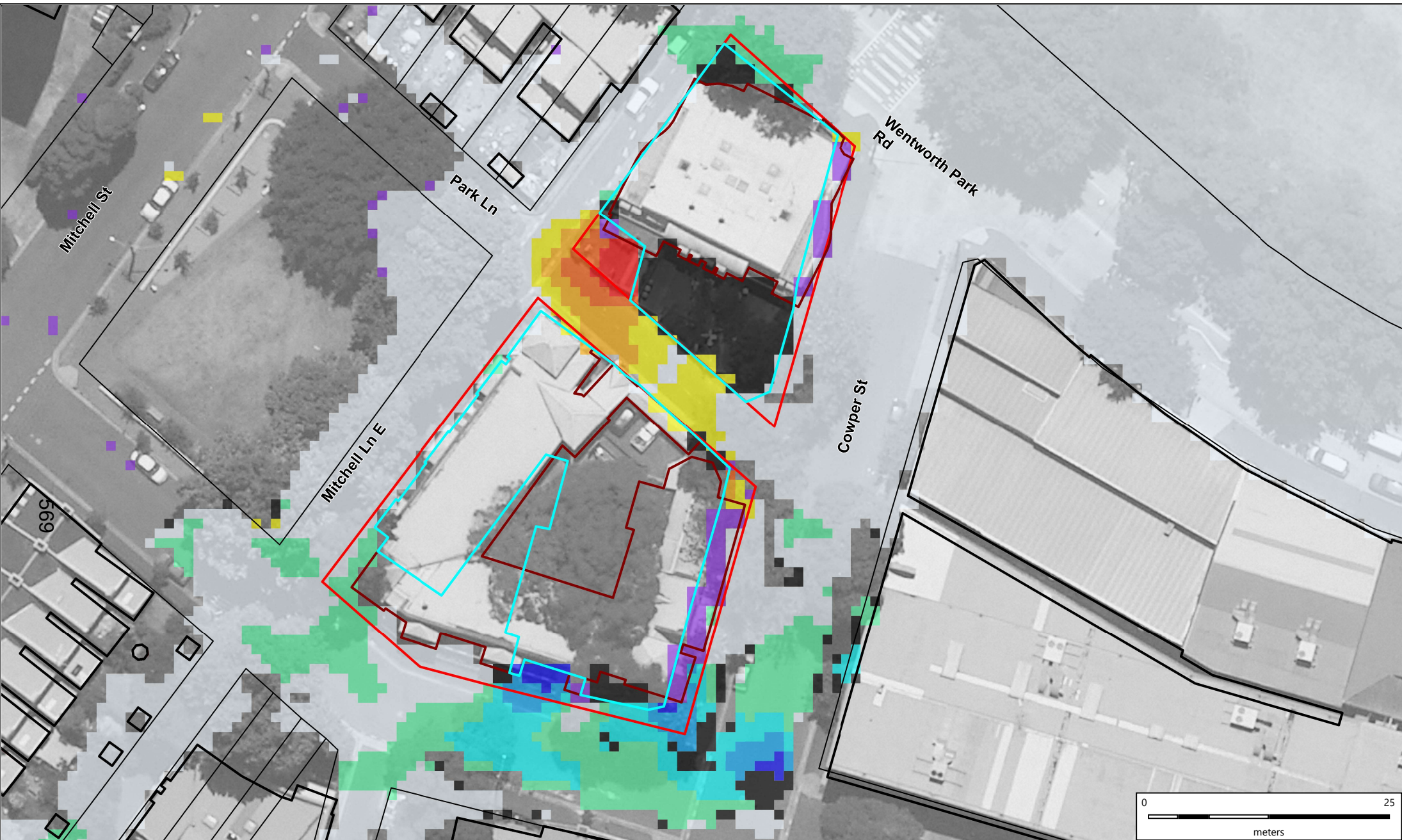

	Change in Flood Level (m) < -0.07 -0.07 to -0.05 -0.05 to -0.03 -0.03 to -0.01 No Impact 0.01 to 0.03 0.03 to 0.05 0.05 to 0.07 No Longer Flooded Newly Flooded			<ul style="list-style-type: none"> Study Area Cadastral Boundaries Buildings in the Base Case Buildings in the Proposed Case 		TITLE: 1% AEP (100 year ARI) Peak Flood Impacts - Proposed Case	
				PROJECT: 31 Cowper Street Re-development PROJECT No. 190052			
	DATE: May 2020		SCALE: 1 : 500	FIGURE NUMBER: 04			

Appendix F – MUSIC Link Report

MUSIC-*link* Report

Project Details		Company Details	
Project:	Multi-use redevelopment, 31 Cowper Street, Glebe	Company:	Vandermeer Consulting Engineers
Report Export Date:	8/05/2020	Contact:	Yaroslav Krepak
Catchment Name:	SY192079 - Glebe	Address:	L6 39 Chandos Street, St Leonards, NSW 2065
Catchment Area:	0.181ha	Phone:	94360433
Impervious Area*:	91.16%	Email:	yaroslav.krepak@vandermeer.com
Rainfall Station:	66062 SYDNEY		
Modelling Time-step:	6 Minutes		
Modelling Period:	1/01/1982 - 31/12/1986 11:54:00 PM		
Mean Annual Rainfall:	1278mm		
Evapotranspiration:	1265mm		
MUSIC Version:	6.3.0		
MUSIC-link data Version:	6.33		
Study Area:	City of Sydney Clay Soil		
Scenario:	City Of Sydney Development		

* takes into account area from all source nodes that link to the chosen reporting node, excluding Import Data Nodes

Treatment Train Effectiveness		Treatment Nodes		Source Nodes	
Node: Post-Development Node	Reduction	Node Type	Number	Node Type	Number
Flow	0.0584%	Sedimentation Basin Node	2	Urban Source Node	8
TSS	90.1%	Rain Water Tank Node	1		
TP	78.9%	Generic Node	2		
TN	55.7%	GPT Node	2		
GP	98.9%				

Comments

Rainwater Reuse tank to BASIX specification. current reuse assumed to be worst case (ie zero reuse)

Failing parameter justification is as follows:

Notional detention time: a function of a manufacturer product and cannot be changed in MUSIC

Total Phosphorus - C* (mg/L): values based on manufacturer product

Total Nitrogen - k (m/yr): values based on manufacturer product

Total Suspended Solids - k (m/yr): values based on manufacturer product

Passing Parameters

Node Type	Node Name	Parameter	Min	Max	Actual
GPT	3 x OceanGuard	Hi-flow bypass rate (cum/sec)	None	99	0.06
GPT	7 x OceanGuard	Hi-flow bypass rate (cum/sec)	None	99	0.14
Post	Post-Development Node	% Load Reduction	None	None	0.0584
Post	Post-Development Node	GP % Load Reduction	90	None	98.9
Post	Post-Development Node	TN % Load Reduction	45	None	55.7
Post	Post-Development Node	TP % Load Reduction	65	None	78.9
Post	Post-Development Node	TSS % Load Reduction	85	None	90.1
Rain	Rainwater Tank 30kL	% Reuse Demand Met	None	None	0
Sedimentation	SF Chamber (5.8m2)	% Reuse Demand Met	None	None	0
Sedimentation	SF Chamber (5.8m2)	% Reuse Demand Met	None	None	0
Sedimentation	SF Chamber (5.8m2)	Exfiltration Rate (mm/hr)	0	0	0
Sedimentation	SF Chamber (5.8m2)	Exfiltration Rate (mm/hr)	0	0	0
Sedimentation	SF Chamber (5.8m2)	Extended detention depth (m)	0.25	1	0.54
Sedimentation	SF Chamber (5.8m2)	Extended detention depth (m)	0.25	1	0.54
Sedimentation	SF Chamber (5.8m2)	High Flow Bypass Out (ML/yr)	None	None	0
Sedimentation	SF Chamber (5.8m2)	High Flow Bypass Out (ML/yr)	None	None	0
Urban	Building A - Impervious Area (187m2)	Area Impervious (ha)	None	None	0.019
Urban	Building A - Impervious Area (187m2)	Area Pervious (ha)	None	None	0
Urban	Building A - Impervious Area (187m2)	Total Area (ha)	None	None	0.019
Urban	Building A - Impervious Area (5m2) - Bypass	Area Impervious (ha)	None	None	0.001
Urban	Building A - Impervious Area (5m2) - Bypass	Area Pervious (ha)	None	None	0
Urban	Building A - Impervious Area (5m2) - Bypass	Total Area (ha)	None	None	0.001
Urban	Building A - Landscape 100% Pervious (139m2)	Area Impervious (ha)	None	None	0
Urban	Building A - Landscape 100% Pervious (139m2)	Area Pervious (ha)	None	None	0.014
Urban	Building A - Landscape 100% Pervious (139m2)	Total Area (ha)	None	None	0.014
Urban	Building A - Roof (832m2)	Area Impervious (ha)	None	None	0.083
Urban	Building A - Roof (832m2)	Area Pervious (ha)	None	None	0
Urban	Building A - Roof (832m2)	Total Area (ha)	None	None	0.083
Urban	Building B - Impervious Area (105m2)	Area Impervious (ha)	None	None	0.011
Urban	Building B - Impervious Area (105m2)	Area Pervious (ha)	None	None	0
Urban	Building B - Impervious Area (105m2)	Total Area (ha)	None	None	0.011
Urban	Building B - Impervious Area (3m2) - bypass	Area Impervious (ha)	None	None	0.001
Urban	Building B - Impervious Area (3m2) - bypass	Area Pervious (ha)	None	None	0
Urban	Building B - Impervious Area (3m2) - bypass	Total Area (ha)	None	None	0.001
Urban	Building B - Landscape 100% Pervious (22m2)	Area Impervious (ha)	None	None	0
Urban	Building B - Landscape 100% Pervious (22m2)	Area Pervious (ha)	None	None	0.002
Urban	Building B - Landscape 100% Pervious (22m2)	Total Area (ha)	None	None	0.002
Urban	Building B - Roof (496m2)	Area Impervious (ha)	None	None	0.05
Urban	Building B - Roof (496m2)	Area Pervious (ha)	None	None	0
Urban	Building B - Roof (496m2)	Total Area (ha)	None	None	0.05

Only certain parameters are reported when they pass validation

Failing Parameters

Node Type	Node Name	Parameter	Min	Max	Actual
Sedimentation	SF Chamber (5.8m2)	Notional Detention Time (hrs)	8	12	0.104
Sedimentation	SF Chamber (5.8m2)	Notional Detention Time (hrs)	8	12	0.255
Sedimentation	SF Chamber (5.8m2)	Total Nitrogen - k (m/yr)	500	500	1
Sedimentation	SF Chamber (5.8m2)	Total Nitrogen - k (m/yr)	500	500	1
Sedimentation	SF Chamber (5.8m2)	Total Phosphorus - k (m/yr)	6000	6000	1
Sedimentation	SF Chamber (5.8m2)	Total Phosphorus - k (m/yr)	6000	6000	1
Sedimentation	SF Chamber (5.8m2)	Total Suspended Solids - k (m/yr)	8000	8000	1
Sedimentation	SF Chamber (5.8m2)	Total Suspended Solids - k (m/yr)	8000	8000	1

Only certain parameters are reported when they pass validation

Appendix G – Sydney Water Correspondence

Pierre Fung

From: JEYADEVAN, JEYA <JEYA.JEYADEVAN@sydneywater.com.au>
Sent: Friday, 4 October 2019 8:53 AM
To: Rocky Guo
Subject: RE: 31 Cowper St, Glebe

Rocky,

Please ensure any future correspondence regarding stormwater matters including On Site Detention requirements are to be sent to the following email address:

stormwater@sydneywater.com.au

On Site Detention is not required for any development at 31 Cowper Street, Glebe.

Best Regards

Jeya Jeyadevan
Senior Capability Assessor
Liveable City Solutions
Sydney Water, Level 7, 1 Smith Street, Parramatta NSW 2150

Sydney
WATER Ph 02 8849 6118
Mob 0409 318 827
jeya.jeyadevan@sydneywater.com.au



From: Rocky Guo <rocky.guo@vandermeer.com.au>
Sent: Thursday, 3 October 2019 11:12 AM
To: JEYADEVAN, JEYA <JEYA.JEYADEVAN@sydneywater.com.au>
Subject: 31 Cowper St, Glebe

Hi Jeya,

I trust you are well.

I have a development at 31 Cowper Street, Glebe. It is depicted in attached Arch's plan.

It is current 100% impervious and will be 100% impervious post-development. Site area is 1800m2.

Could you please tell me the OSD requirements for the site? Thanks Jeya.

Regards,

Rocky Guo
Civil Engineer



van der Meer Consulting
Level 6, 39 Chandos Street
St Leonards NSW 2065
T +61 2 9436 0433
E rocky.guo@vandermeer.com.au
W www.vandermeer.com.au

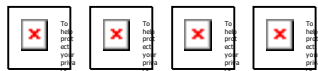

NOTICE: This email is confidential. If you are not the nominated recipient, please immediately delete this email, destroy all copies and inform the sender. Sydney Water Corporation (Sydney Water) prohibits the unauthorised copying or distribution of this email. This email does not necessarily express the views of Sydney Water. Sydney Water does not warrant nor guarantee that this email communication is free from errors, virus, interception or interference.
